The
ABERDEEN-ANGUS Journal

Vol. 11. No. 25. Webster City, Iowa, U. S. A. July 14, 1930.

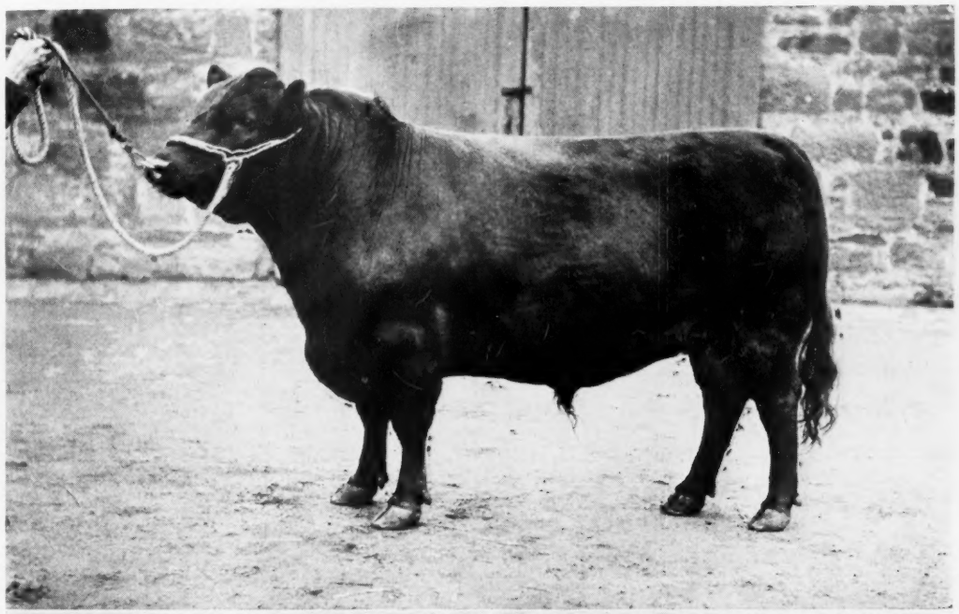

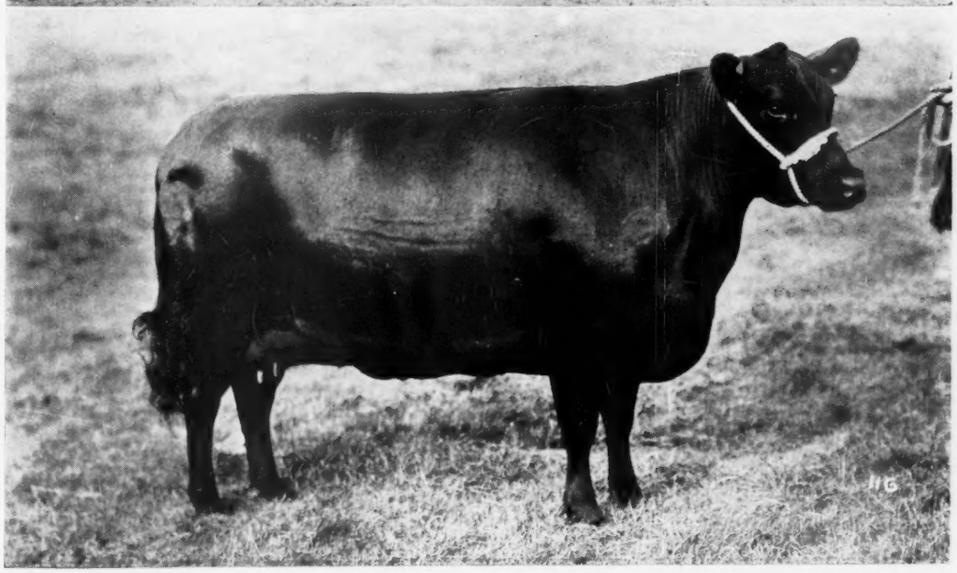

Imp. Benedictine Monk, in yearling form, bred by Col. Kennedy, Doonholm, Scotland, calved February 5, 1916, sired by Matador of Bywell and out of Bonnie Maid, champion at Toronto in 1920, used successfully by J. D. Larkin and now in service at the Hartley Stock Farm, Page, N. D. Maderia of Doonholm (81393) First Prize 3-year-old cow at Highland Show, Alloa, in 1929. Owned by Col. Kennedy.

1898 **1930**

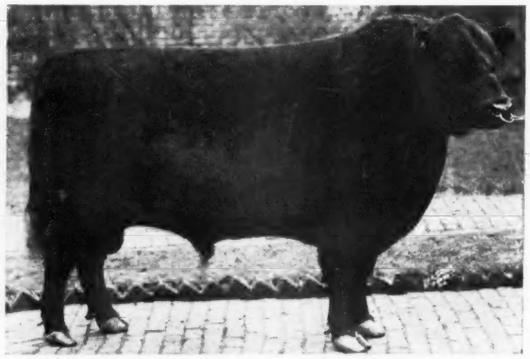

PRIZEMERE 9TH—First Prize Two Year old Chicago International of 1921. A grandson of Oakville Quiet Lad and a great grandson of Glenfoil Thickset 2nd—one a son, the other a grandson of the greatest Aberdeen-Angus sire ever produced in America—BLACK WOODLAWN!

Rosemere Sires and The Rosemere Show Record

In the opinion of some we may over emphasize the importance of the Rosemere Show Yard accomplishments which stand without a parallel on the records of the Chicago International—66 Firsts, 58 seconds, 48 Thirds, **24 Championships.**

However, the point we hope to establish is that such a phenomenal array of winnings could not have been made at a show which furnishes the strongest competition which the United States and Canada can assemble without the background of intelligent selection of foundation females and the concentration of the blood of some of the greatest bulls of the breed, bulls whose names have become famous in breed history—Black Woodlawn, Glenfoil Thickset 2nd, Oakville Quiet Lad, Meraman of Tierra Alta, Prizemere 9th, and Prizemere 32nd. Each one of these great bulls made or is making an invaluable contribution to the upbuilding of the Rosemere Herd—each one of them is distinguished as a sire of International Winners.

Write us for particulars concerning the choice young bulls which are now held for sale at the Rosemere Farm, Maquoketa, Iowa.

Congdon & Battles, - Yakima, Wash.

FRANKLIN BLACKLEG VACCINE

at 14¢ THE DOSE

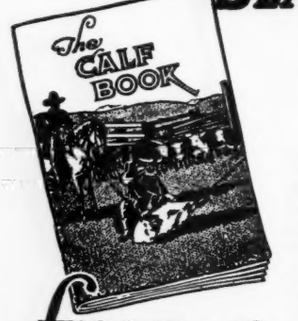

free Book

A Fight That's Won Before It's Begun

BLACKLEG can now be vanquished before it even gets a start. The battle requires but one "shot"—that's in the calves' shoulder with a vaccine syringe and the genuine Franklin Life Immunity Blackleg Vaccine.

A patented process of chemical sterilization makes the Franklin brand powerfully potent without harmful effects on the calf. Sold by drug store agencies—otherwise direct. Read the conquest of Blackleg as told in illustrated Calf Book. Free copy sent on request.

O. M. Franklin Blackleg Serum Company

Denver, Kansas City, Amarillo, Fort Worth, Marfa, El Paso, Wichita, Alliance, Rapid City, Santa Maria, Calgary.

A COLYUM
by GAWSH

Johnny read laboriously, "Where-are-you-going?"

"Now," said the teacher, "Try that again and say it as if you were talking to some one—also notice that mark at the end of the sentence."

Suddenly a light came over Johnny's countenance. He read, "Where are you going little button-hook?"

* * *

American Hymn: "There's no base like home."

* * *

Horace Greely who always insisted that "news" was plural once wired a reporter, "Are there any news?" To which the reporter wired back, "Not a new."

* * *

Minister: "And have you been baptized, my dear?"

Little Miss: "No, but I've been vaccinated."

* * *

Golfer (excitedly): Guess what my score was today?"

Wifey: "Double."

Golfer: "Double? Double what?"

Wifey: "Double what you're going to tell me."

* * *

Weary Willie says it's great to be enjoying the summer daze.

* * *

Then there is the story of the cook who fritted his time away.

* * *

She (indignantly): "You had no business to kiss me."

He: "Oh, but it wasn't business; it was pleasure."

* * *

It's quite a game finding a representative government and then trying to make out what it represents.

* * *

Have you heard the story of the Scotchman who hastily stuck a tooth pick in his mouth when he saw his relatives coming up the walk just at meal time?

* * *

It's much cheaper for the boss to take a vacation; there is only one ticket to buy but everybody gets a rest.

* * *

Lady: "What makes you so late with the milk these mornings?

Farmer: "Well, you see, the pure food law only allows us to have 25 million bacteria to the gallon and you'd be surprised how long it takes to count the little sonsaguns."

* * *

Rastus: "My wife sure am lazy."

Same: "Howcum?"

Rastus: "She done put popcorn in de pancakes so she doan have to turn 'em ovah."

* * *

"And you mean to say that your wife really obeys you?"

"Well, when I say 'Go ahead and don't mind me' she always does."

* * *

"Your boy friend seems to be all broken up—how come?"

"Oh, the orchestra played a mammy song and he went all to pieces."

VOLUME 11; NUMBER 25 July 14, 1930

THE ABERDEEN-ANGUS JOURNAL

Official Publication American Aberdeen-Angus Breeders' Association

FRED HAHNE, Editor, Webster City, Iowa

WE ARE FOR THE BREED ALL THE TIME SERVICE TO THE BREED IS OUR CONSTANT AIM

Hartley-McGregor Sale

Woodcote Takes Outstanding Herd Bull Prospect

Rain the day before and the morning of June 23d caused the North Dakota breeders picnic scheduled for the forenoon of the Hartley-Glencarnock sale day to be postponed. By this same token visitors and spectators were noticeable for their absence. In other words the crowd that gathered at the Hartley Stock Farm at Page, North, Dakota, during the forenoon was there for business and not pleasure bent.

Finding the tent last year too small to accommodate the crowd that gathered, Manager Kenneth McGregor, had erected in front of the big barns a tent of nearly twice the size of that used last year. Beneath this a large sale ring and many more seats than last year were set up. In spite of this precaution the crowd soon gathered beyond the capacity of the seats and many stood nearly through the entire sale period which lasted from about two in the afternoon until close to six o'clock. Col. Kraschel and Senator Hyland occupied the box and were splendidly assisted in the ring by "Dad" Tellier and Frank Richards. The bidding was fast and the clerk was kept pretty busy keeping his sales record up to date. Gov. McGregor was among the honored guests as well as having the distinction of being one of the chief contributors to the day's sport—for a deal of real sportsmanship was displayed in the manner in which those in attendance went after the cattle as fast as they were presented.

Summary for Hartley-McGregor Sale

79 head, $20,355.00, average	$255.12
24 bulls, 7,135.00, average	297.30
55 cows, 13,220.00, average	240.04
Top bull, unnamed calf by Earl Eric Glencarnock 3d	1000.00
Top cow, Blackbird of Page 4th 414205, by Blackcap Revolution	780.00
Top five head averaged	756.00
Top ten head averaged	586.00
Top fifteen head averaged	488.70
Top twenty head averaged	432.75
Top twenty-five head averaged	396.60

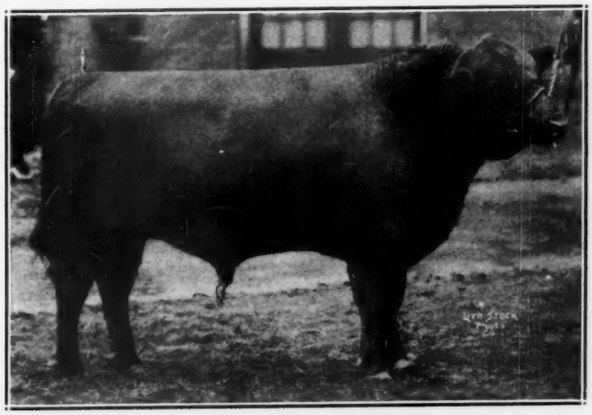

Above—Glencarnock Revolution 6th 384963, purchased by H. D. Miller, of Morley, Iowa, at $900.00. Below—Blackbird of Page 4th 414205, purchased by J. E. Andrus, Walker, Minnesota, at $780.00, top for females.

The weather had been good, the roads fine, and crops looked to be coming along very satisfactorily, all of which added to the cause for the large crowd that gathered. Scarcely had breakfast finished when the first cars arrived. Without exception the occupants went directly to the barns to check over the cattle. In the neighborhood of forty folks had arrived the night before—the hotel was filled to the roof and many were stationed out at the homes.

Early in the evening preceding the sale Kenneth escorted several car loads of visitors over to the east pasture some six or seven miles from the main buildings, where he singled out the imported heifers, all of which are now carrying calves by different ones of the Hartley bulls. They have done well and are looking like the makings of some excellent brood cows. In this same pasture were many other very choice cows and heifers. Quite a number of calves were at foot and still others were soon to arrive. From this pasture the caravan returned to the town and on to the west where another 320 acre pasture had just been put into use. Here something like 150 head of cows and heifers together with many calves were busy in the twilight mowing away a heavy growth of good grass. Although darkness did not come until after nine o'clock. it came all too quickly, for it was indeed a pleasure to search out the grand matrons and check up on their calves. It was here that the crowd had the pleasure of seeing the first calves to come from the service of the Imported bull Evascus of Ballindalloch. While they were quite young, it was plain to see that they were very promising. Kenneth says he is highly pleased with them and that he will from now on use the imported bull heavily on their best cows and heifers.

In the show barn were the young bulls and the show heifers. Many of the visitors spent much time looking these cattle over before the sale opened. In the big barn to the east were the cows and calves. Scarcely a man passed through these barns without checking his catalog here and there. There were rings and crosses and other fancy markings that I could not understand, but which must have had a meaning as was indicated when the auction started.

Senator Hyland as master of ceremonies introduced the various speakers and auctioneers. Secretary Tomhave of the American Ab- [Continued on page 8

S. C. Escher Dispersion

ELATE MARSHALL *goes to* Iowa Herd *at* $1100.00

The complete dispersion sale of the Summit Lawn herd of Aberdeen-Angus cattle belonging to Sam C. Escher, at Worthington, Minnesota, on June 24th and 25th, drew a large crowd of buyers. Ninety-four lots were originally listed in the catalog for a two day sale. Some of the younger calves were sold with their dams thus cutting the number down to eighty-seven lots in all, making a total of something better than 125 head in the offering. Many of these cattle trace their lineage back through the Escher herds to McHenry, thence to Estill & Elliott, etc., showing a continuity of constructive breeding unexcelled in any other herd in the land. This seed stock was not alone sought after by old time breeders but by new breeders as well. As a matter of fact more new herds were started from this foundation in this two-day sale than has been started with a similar number of cattle in many years past.

Escher Summary.

87 head, $18,442.50, average	$ 211.98
17 bulls, 4,710.00, average	277.10
70 cows, 13,732.50, average	196.17
Top bull, Elate Marshall 419422, by Ebnor Marshall	1100.00
Top cow, Erastic E. 3d 388946, by Everdee	420.00
Top five head averaged	558.00
Top ten head averaged	452.00
Top fifteen head averaged	393.66
Top twenty head averaged	357.75
Top twenty-five head averaged	333.60

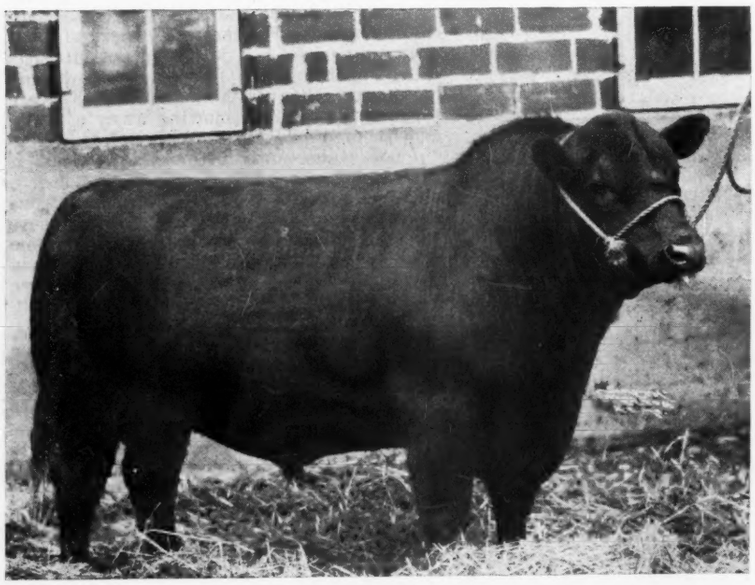

Elate Marshall 419422, purchased by Boyd G. Weidlein, Webster City, Iowa, at $1,100.00 top price for bulls; and Kanota 2d 374536, a daughter of Earl Marshall and her bull calf by Bluebird Marshall a double grandson of Earl Marshall, purchased by Weidlein at $395.00.

Minnesota retained forty-five head; Iowa purchased twenty-seven head and South Dakota took fourteen head; North Dakota took a single lot. Thus four states consumed the entire herd. Bids were at the ringside from several other states but they were not sufficiently high to secure the cattle for which they were intended.

Cols. Kraschel and Tellier occupied the box and were ably assisted at the ringside by Matt White and Frank Richards.

J. W. Royer, of Rushmore, Minnesota, proved the heaviest buyer, securing for his foundation herd a total of sixteen head. Other heavy buyers were found in Alfred Falkenhagen, of Montevideo, Minnesota; Earl Walkins, of Garettson, South Dakota; and M. L. Snyder, of Montevideo, Minnesota; C. E. Juhl, of Osage, Iowa, also secured several head.

Seventeen bulls were sold at an average of $277.10 per head. The three-year-old herd bull Bluebird Marshall 409427 was sold to Wm. F. Motter, of Elkton, South Dakota. This was a great deep bodied son of Ebnor Marshall and he was in turn a son of Earl Marshall. The dam of Bluebird Marshall is also a daughter of Earl Marshall. One of the bargains of the sale was found in Evisor E. 414934, another coming three-year-old son of Ebnor Marshall out of Imp. Erastic of Parkhead. This bull was purchased by Frank Escher, of Harlan, Iowa, at $285.00.

Evon Marshall 419418, a March two-year-old was purchased by S. C. Penluna, of Mitchell, South Dakota, at $375.00. This is another son of Ebnor Marshall that has been doing service as a stock bull in the Escher herd. He is out of a daughter of Imp. Erastic of Parkhead. Elota's Marshall 430859, a March 1929 son of Ebnor Marshall and Eleta 2d, a double grandson of Earl Marshall and a very promising calf, found a new home with H. E. Escher, of Harlan, Iowa, at $400.00. Bull No. 3, Elate Marshall 419422, a full brother to Eleta's Marshall, calved in March, 1928, proved to be the choice of the sale. He not alone made the top for bulls but the top for the sale as well, going to Boyd G. Weidlein, of Webster City, Iowa, at $1,100.00. He will assist Black Marshall 21st in this new and fast growing herd which now numbers about sixty head of cows and heifers. He is a double grandson of Earl Marshall, his sire and dam both being sired by the old bull. He therefore carries an abundance of McHenry and Ballindalloch breeding.

The coming six year old cow Erastic E. 3d 388946, a daughter of Everdee 344335 and Imp. Erastic of Parkhead sold with cow calf at foot by Bluebird Marshall to J. W. Royer, of Rushmore, Minnesota, which proved to be the top for females in this two-day event. The second high cow was found in Kanota 2d 374536, a K. Pride cow of excellent balance and quality, a six-year-old daughter of Earl Marshall, out of a granddaughter of Black Dale by Black Woodlawn, selling with good bull calf of March 16th by Bluebird Marshall. This pair went to Boyd G. Weidlein, of Webster City, Iowa, at $395.00, making another fine addition to his fine collection of daughters of Earl Marshall.

C. J. Munson & Sons, of Sioux Falls, South Dakota, paid $350.00 for Evergreen E. 10th 383624, a daughter of Everdee 344335, out of Elmland Evergreen 6th 242122, tracing twice to Black Woodlawn. This good cow sold with a November 15th bull calf at foot sired by Bluebird Marshall, a real herd bull prospect, and she was rebred to Evon Marshall. Earl Walkins, of Garettson, South Dakota, took Eleta 2d 374530, a seven year [Continued on page 9

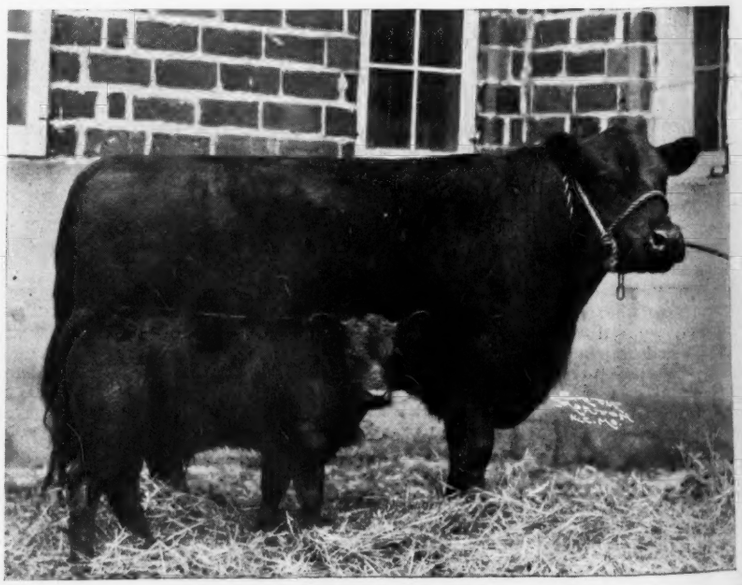

Minn. Cattle Feeders

Hear Good Program *at* Ninth Annual Meeting

About two hundred beef cattle raisers and feeders and one hundred farm women attended the ninth annual Cattle Feeders' Meeting at University Farm, June 25th. The reporting of results secured in the cattle feeding experiments by W. H. Peters and George Wight occupied the morning session of the program for the men—while the women were listening to a talk on poultry raising, fattening and marketing by Dr. F. B. Hutt, and a demonstration on how to use the lamb carcass in cooking by D. W. Hartzell.

At a joint session of the two audiences at the beginning of the afternoon session, D. W. Hartzell of the National Livestock and Meat Board gave an address on the subject, "The Butcher's Interest in the Beef Carcass," and a demonstration of the most up-to-date methods of cutting up the carcass of beef and merchandising it. This address and demonstration was of great interest and gave those in attendance a great deal of new information about how the carcass of beef should be cut up in the retail butcher shop in order that beef might have a greater appeal to the consumer and become more popular in the diet. One cannot see this beef demonstration of Mr. Hartzell's without coming to the conclusion that there are great possibilities for the retail butcher to increase the interest in the consuming public by giving proper care and using proper skill in cutting up and merchandising the side of beef. Appreciation of those in attendance of the good work being done by the Livestock and Meat Board in teaching up-to-date methods of merchandising meat throughout the country was very generally expressed.

Evergreen E. 10th 383624 and November bull calf by Bluebird Marshall, another fine cow by Everdee 344335 sold in the Escher dispersion to C. J. Munson & Sons, Sioux Falls, South Dakota for $350.00.

Following this demonstration, the women of the audience proceeded to the Home Economics Building where they were informed of the work being done by the Home Economics Division of the Experiment Station in a study of improving methods of preparing cuts of beef for table use by Miss Wylle B. McNeal and Miss Alice M. Child. The men then listened to a talk by Mr. W. F. Deters of Caledonia, one of Minnesota's leading beef cattle raisers and a talk by Dr. G. A. Pond on the subject, "Planning the Beef Producing Farm for Profit."

Mr. Deters outlined the management plan followed in raising beef calves and fattening them on his farm in Houston county. He emphasized several practices that he had found desirable in keeping down the cost of raising beef calves. According to Mr. Deter's management plan, the cows should calve in the spring of the year and in March and April rather than May and June. This means dry cows through the winter months and dry cows can be wintered on much cheaper feed than cows in milk. It also means the calves coming while the cows are still on dry feed and that means the calves will be able to take all the milk from their mothers during the first few weeks of their lives and the cows will not have to be milked out. Calving in March and April also means that when the cows go on pasture, the calves will be large enough to use the increased milk flow stimulated by the grass and the calves will soon begin to eat a little grass also. The beef cow ration on the Deter's farm is corn silage and straw in winter and blue grass pasture in summer with occasionally a little grain fed around calving time in March and April. A plan of fattening the calves that has proven highly satisfactory on the Deter's farm has been to wean them in November, carry them through the winter on a growing rather than a fattening ration composed largely of alfalfa hay and corn silage, then turn them to grass and feed a liberal feed of corn once a day while on grass, putting them in the dry lot again in October and finishing with a short feeding period of 50 to 100 days on full feed. This plan of fattening the calves, said Mr. Deters, make possible the production of a finished steer or heifer allowing of the use of a high percentage of roughage including hay, silage and pasture, and a minimum of grain.

In his discussion of the subject, "Planning the Beef Cattle Farm for Profit," G. A. Pond used data collected from Twenty-four beef cattle farms in southwest Minnesota to point out the importance of various factors in determining profits secured. Among the points emphasized as essential to success and profit were mentioned the size of the farm and it was stated that in comparison to other farms, the farm on which beef cattle occupy a prominent part must be large [Continued on page 11

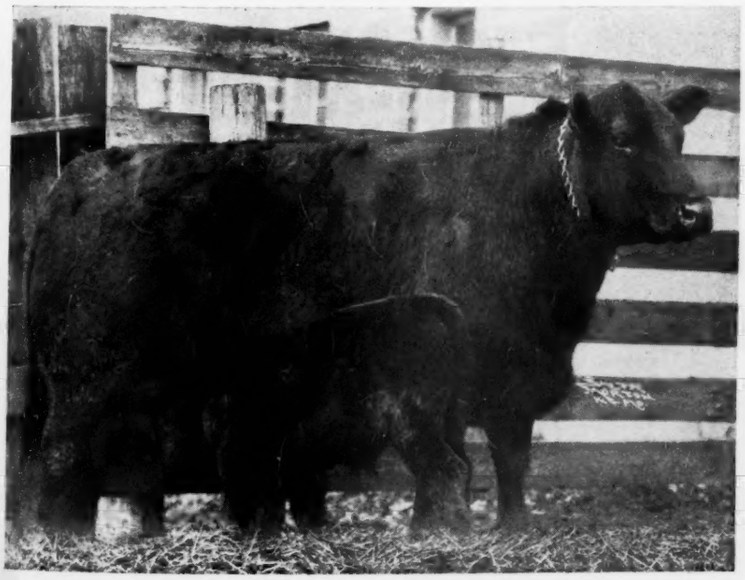

Eldorene E. 5th 393935 and bull calf by Bluebird Marshall, sold in the Escher dispersion sale to Alfred Falkenhagen, Montevideo, Minnesota for $230.00. She is a daughter of Ebnor Marshall.

The ABERDEEN-ANGUS JOURNAL

Official Publication for the American Aberdeen-Angus Breeders' Association.

For the breed all the time. Service to the breed is our constant aim.

FRED HAHNE.....Editor and Publisher

Entered as Second-class matter October 25, 1919, at the Post Office at Webster City, Iowa, under act of March 3, 1897.

Officers of the American Aberdeen-Angus Breeders' Association.

OAKLEIGH THORNE, Pine Plains, New York.....President
E. B. LAFLIN, Crab Orchard, Nebraska.....Vice-President
W. H. TOMHAVE, 817 Exchange Avenue, Chicago, Illinois.....Secretary
J. D. FORREST, Warrenton, Virginia.....Treasurer

Executive Committee:

H. L. Hartley, S. C. Fullerton, E. T. Davis.

Board of Directors:

Earl G. Ryan, Harlan, Iowa.
Otto V. Battles, Yakima, Wash.
J. Garrett Tolan, Farmingdale, Ill.
W. H. Cooper, Hedrick, Iowa.
Oakleigh Thorne, Pine Plains, N. Y.
H. L. Hartley, Duluth, Minn.
A. C. Johnson, Chicago, Ill.
Johnson Workman, Paradise, Kansas.
J. F. McKenny, King City, Mo.
Judge S. C. Fullerton, Miami, Okla.
H. A. Thompson, Cortland, Ind.
Phillip R. Park, Buffalo, N. Y.
E. T. Davis, Iowa City, Iowa.
Victor Hoffman, Queen City, Mo.
Hobart Ames, Grand Junction, Tenn.

Subscription price to all points in United States, $1.00 per year; Canada, $1.25 per year; all other foreign points $1.50 per year.

Notice:—Please address all correspondence and remittances to the Aberdeen-Angus Journal, Webster City, Iowa, and not to individuals as they are many times away from the office several days at a time and your letter may wait a long while for an answer.

If you wish to change your Post Office address be sure to give the old as well as the new.

PUBLICATION DATES:

July 14, 28; Aug. 11, 25; Sept. 8, 22; Oct. 6, 20; Nov. 3, 17; Dec. 1, 15, 29.

WEBSTER CITY, IOWA, U. S. A., JULY 14, 1930.

REJOICE AND BE EXCEEDING GLAD.

Rejoice and be exceeding glad: for great is your reward in heaven: for so persecuted they the prophets which were before you. Ye are the salt of the earth: . . . Ye are the light of the world: . . . Let your light so shine before men, that they may see your good works, and glorify your Father which is in heaven. St. Matthew 5:12, 13, 14, 16.

———o———

THE BUSINESS END OF OUR BUSINESS; NOTE THIS EXAMPLE OF GETTING BUSY.

Turn to page 13 of the June 30th issue of the Aberdeen-Angus Journal. There you will find a very modest advertisement, listing for sale the entire herd of Aberdeen-Angus cattle belonging to a Minnesota farmer. Reference is made to this particular advertisement because of its importance to men who are contemplating going into the breeding of beef cattle. Messrs. Schroeder, like many of us often do, came to the place where he wanted to make a quick turn in his cattle. The judicious use of display space turned the trick and did it quickly. Mr. Schroeder was so pleased with results obtained that he wrote the Journal office immediately as follows:

"We did not get the last issue of the Journal so have not seen our advertisement. But Mr. Wm. Glessener, of Bird Island, Minnesota, came the day he got his Journal and bought all our cattle except the herd sire. Have him for sale yet. Our herd just passed another T. B. test o. k. Thanks to the Journal for quick results."

The point we are trying to make is that there is a ready sale for Aberdeen-Angus breeding cattle. Mr. Glessener is but one of thousands of the Journal's newer subscribers who are on the lookout for additional breeding cattle—many of them have yet their first cattle to buy. The very fact that we are constantly adding new names to our list, a goodly portion of whom do not as yet own Aberdeen-Angus cattle leads us to believe that there is a hungering after these good Blacks.

There is no question but that the man who owns his own cow herd, produces his own feeder calves and in turn grows the feed to finish them with is the man occupying the most strategic position in all cattledom. If one is going to grow his own, then why not grow the kind that makes the greatest appeal to market buyers? A check on the markets will convince any fair minded man that the Aberdeen-Angus bullock is attractive and that he does without exception draw a higher bid than can be obtained from similarly finished cattle of any other breed. There is a reason for all this—he kills out better and gives more pounds of saleable meat to the carcass than will his competitors.

In these times when margins are bound to be close it stands one in hand to select only the best—the day is here when quality counts. Not alone is this true at the market centers but it is likewise true in the feed lot. The well bred Aberdeen-Angus bullock will make more pounds of meat in a given time on less pounds of feed than will his contemporaries—and his well bred contemporaries are capable of giving a good account of themselves.

The fat bullock competitions the world over are sufficient evidence along this line. The accomplishments of the carload lots the past winter in what might well be termed foreign territory is satisfying evidence. Look for instance to the National Western Stock Show at Denver in January. In this section of the country which has been a stronghold for other breeds for many, many moons, it was a load of Aberdeen-Angus bullocks that pulled down the grand championship ribbon, and the load was pronounced easily the best load ever exhibited at that show.

The Southwest has long been conceded to other breeds as their most favored habitat and yet it was a load of Aberdeen-Angus bullocks that captured the championship ribbon at Fort Worth in March of this year. This load was hailed by men of all faiths as the best load ever in the Fort Worth yards and the killing records bore out the contention for it is reported that this load of carcasses averaged 67.62 per cent. Good Aberdeen-Angus bulls are sought in the West and the Southwest for crossing purposes. Good typy Aberdeen-Angus cows and heifers are also sought in the same territory to serve as the foundation for breeding herds for commercial purposes.

The Journal hesitates not to proclaim the Aberdeen-Angus cow to be an ideal farm cow, capable of bringing forth a market topping calf, and likewise capable of supporting such a calf in fine shape. As a rule the Aberdeen-Angus cow will give all the milk her calf will require. Besides her milk is rich and will return a high test when taken to the market. She is capable also of foraging along with, and even beyond the ability of other breeds. In the range country it is no uncommon thing to have those who own a few Aberdeen-Angus to tell us that the Blacks will thrive and come through in better shape in the spring than will other breeds. "We are proud to say that our Doddies are in better condition this spring than any of our other cattle" is a very common expression among those who have had nerve enough to try them out.

A ranchman from Utah reported that his Doddie herd ranged farther up the mountain sides than did his other cattle and came down in the fall in much better condition than did the others.

The absence of horns and the good dispositions of these cattle when treated kindly makes it possible to handle increased numbers in a given amount of barn and shed room. They feed better and get along better together than do horned cattle.

There is a thousand and one arguments supporting reasons why one should adopt this breed in his general farm scheme and for the purpose of producing BETTER BEEF. Reports from carcass contests the world over demonstrate the superior beefing quality of Aberdeen-Angus cattle. Who beats them? When, and Where?

———o———

BUILDING OUR ABERDEEN-ANGUS BREED LIKE BUILDING ANY OTHER BUSINESS.

The constant contention of the Aberdeen-Angus Journal has been that every man, woman and child interested in any way in the Aberdeen-Angus breed should at every opportunity present that breed to the public in a favorable and convincing manner. It is true that the Aberdeen-Angus breed holds an inferior place as to numbers, but that can not be said as to the rank of the breed in quality and in the eyes of the packer buyers. Fast the breed is coming into a place of exceeding popularity because of its commercial value. We are fewer in numbers when we count noses amongst the breeders. There is a reason for that. The other major breeds of beef cattle and some breeds that are not now heard about were well established in this country many years before the Aberdeen-Angus breed was brought to the American continent.

Prior possession supplies one of the greatest obstacles in the way of displacement in any field of activity. It is not the intent nor the purpose of attempting any such thing as the displacement of a worthy contemporary. There is a place for broad expansion in the Aberdeen-Angus world and it is up to us as breeders and sponsors of this wonderful breed of cattle to leave no stone unturned in the promotion of our breed. Publicity is the greatest factor in breed promotion just as it is in the promotion and development of any industry under the sun. No publicity, no business. For years the Aberdeen-Angus breed propelled itself into the cattle breeding field merely by a word of mouth program, largely because there was no other system or plan whereby promotion could be accomplished.

For eleven years the Aberdeen-Angus Journal has been the official organ for the breed, has been its [Continued on page 10

The Business End *of* OUR ABERDEEN-ANGUS BUSINESS

By J. C. Holbert.

The purpose of this article is to show the male lineage of Aberdeen-Angus champions of leading shows over a six year period—1920 to 1925, inclusive.

The most coveted prize in the minds of many breeders of live stock is to win a championship. To be able to produce an animal with championship caliber requires skill in mating, feeding, fitting and exhibiting; and to have that animal made champion is the highest reward which can come to any breeder or caretaker. It is perhaps the most far reaching advertisement that a breeder can secure, especially if he has bred the animal in his own herd. The number of championshps are few, which makes the honor greater and the prize more sought after. Very few individuals can win championships over a period of time. The winners of today are constantly replaced by their younger kindred of tomorrow. For these reasons this study has been made of the sires of champions to bring to light the outstanding bulls who had the ability to produce progeny of high merit. The survey which forms the basis of this work includes all fairs in the United States which had four or more individuals in the majority of the classes from 1920 to 1925, inclusive. According to this system there were nine fairs in 1920; seventeen in 1921; eleven in 1922; twenty in 1923; nine in 1924 and fourteen in 1925, making a total of eighty fairs. For the most part the information was taken from the Aberdeen-Angus Journal because it gave the most complete report of the shows.

An arbitrary method of allowing points in this work was one point for a junior, one for a senior and one for a grand champion. While the junior or senior champion will be made grand champion, and many times the difference is very small between them, there is on the other hand much more difference between the junior and senior champion than between the first prize winners which compete for a junior or senior championship. This coupled with the fact that all fairs recognized the three different champions in their prize list, equal value was given to each. All fairs were put on an equal basis except the International. Because of its size and influence two points were given to any sire siring a champion at that show.

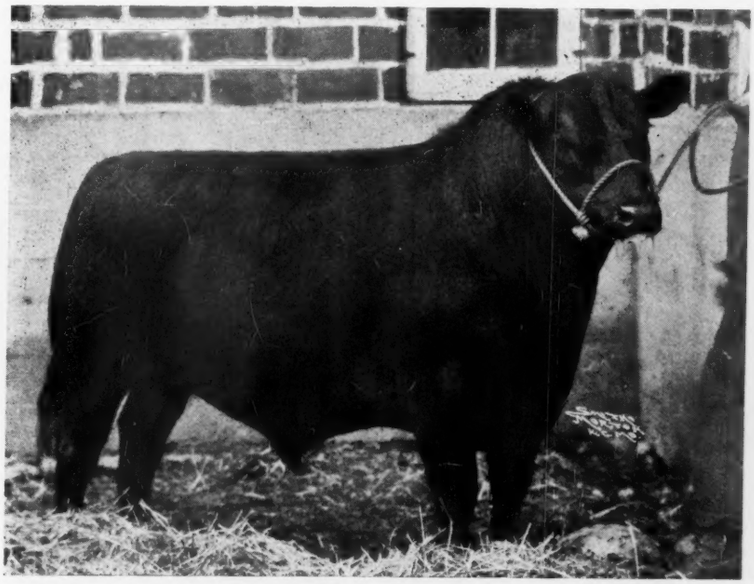

Evon Marshall 419418—Sold for $375.00 in the Escher dispersion sale to S. C. Penluna, Mitchell, South Dakota. A son of Ebnor Marshall out of a daughter of Everdee.

All Bulls Siring Five or More Champions in Order of Their Total Score from 1919 to 1925, Inclusive

Rank	Name of Sire	Junior	Senior	Grand	Total
1	Earl Marshall	9	24	26	52
2	Ensign of Glencarnock	1	10	10	21
3	Balatum	5	8	7	20
4	Killinger 2nd	1	9	10	20
5	Faultless Pass	7	5	5	17
6	Blackcap Lad R.	4	5	5	14
7	Eston of Elm Hill	6	3	5	14
8	Ames Plantation Beau	6	2	5	13
9	Evermore Star	0	7	6	13
10	Plowman	3	6	4	13
11	Black Monarch 4th	0	7	5	12
12	Black Belmore	8	1	2	11
13	Black Knight of Greenwood	1	5	4	10
14	Elmland Burr	1	5	4	10
15	Beverly E. Baron	0	5	4	9
16	Blackcap Poe	1	4	4	9
17	Enlate	1	4	4	9
18	Idyll of Maisemore	0	5	4	9
19	Prizemere 9th	6	1	2	9
20	Black King of Homedale 2d	0	4	4	8
21	Blackcap Revolution	7	0	0	7
22	Ballensloe	0	3	3	6
23	Baron Blackcap 3rd	0	3	3	6
24	Black Balatum	3	0	3	6
25	Kenyon	0	3	3	6
26	Elcho of Harviestoun	2	2	1	5
27	Emont E.	3	1	1	5
28	Elwin Idol	4	0	1	5
29	Equity Boy	1	2	2	5
30	Evenest of Bleaton	3	1	1	5

In the above table in case of ties the bulls were named alphabetically.

Listing of the sires with ability to sire champions is being divided into two periods. From 1926 to 1929 will be included in the next issue plus the summary.

—o—

Office of The Secretary.

With the approach of the fair season, Aberdeen-Angus breeders should keep in mind the advisability of exhibiting some cattle in order to keep the breed constantly before the public. If it is impossible to show at state or national shows, a few of the best cattle in the herd can be exhibited to advantage at the county fair. An attractive exhibit of breeding cattle at the county fair is one of the best possible means of advertising the herd in the local community. In planning an exhibit of this kind it is desirable to have an attractive banner or suitable display card giving the name of the farm, the name of the owner and the address. It will be desirable to have breed literature for distribution. A supply of same will be sent from the secretary's office upon request.

We have on hand in the office a liberal supply of herd books beginning with volume 25. Breeders who do not have a full set of herd books will find it an advantage to start a set, beginning with volume 25. Nearly all the younger animals in the herd can be traced to the fourth generation from the herd books beginning with volume 25. A special price will be made to any breeder on volumes 25 to 37 inclusive.

Records compiled in the office of the public auction sales of Aberdeen-Angus cattle held up to July 1, 1930, reveal the fact that a total of 976 pure bred Aberdeen-Angus cattle have passed through the auction ring in seventeen public sales, at an average of $186.00 per head. Five sales averaged between $100.00 and $150.00, four averaged between $150.00 and $200.00 and eight averaged over $200.00 per head. The top bull for the year sold for $1125.00 and the top female sold for $780.00.

Applications for registration received during the first seven months of the fiscal year totaled 7338 or an increase of 259 for the same period in 1929. Applications for transfer received totaled 5815, an increase of 754 over 1929.

A total of 80 breeders became members of the Association during this period compared to 72 during the same period in 1929. The following new members joined the Association during April, May and June:

Bahmler & Kessler, Iowa City, Iowa; Schmid & Brown, Brink Haven, Ohio; Haskell & Howell, Mt. Sterling, Ky.; T. A. Shropshire & Son, Lexington, Kentucky; W. J. Fitts, Gallatin, Tennessee; Edwin Sirois, Ft. Fairfield, Maine; H. L. Muir, Bardstown, Kentucky; Oliver Cabana, Jr., Buffalo, New York; Clark Myers & Son, Adams, Tennessee; The O. E. Bradfute Sons Co., Ltd., Xenia, Ohio; Michael Wagner, Fremont, Ohio; H. A. Dobbin & Son, State Center, Iowa; Homer Bridgford, Perry, Missouri; B. G. Vanatta, Aledo, Illinois; J. M. Stone, Bassetts, Virginia; J. P. Becker, Ashby, Nebraska; W. T. Gragson & Son, Alexandria, Tennessee; Fred V. Mighell, Hinckley, Illinois; Reynolds Bros., Elkview, West Virginia; H. A. Krabbenhoft, Salem, Missouri; J. Frank Collier, Mitchell, Indiana; E. J. Trumbo, Jordan, Montana; Porter Storms & Son, LaFayette, Indiana; Jim Swartz, Everest, Kansas; Leo P. Curtin, Cranbury, New Jer- [Continued on page 10

Hartley-McGregor Sale

From page 3

Woodcote Takes Outstanding Herd Bull Prospect

erdeen-Angus Breeders' Association, of Chicago, was present and gave a short resume of the cattle situation. Prof. R. S. Stephenson, of the Animal Husbandry department of Iowa State College at Ames also gave an interesting talk in which he impressed the necessity for better sires and a better quality in our beef output. Likewise did Prof. Thompson of the North Dakota college speak, as well as others. Col. Kraschel made the opening talk which was brief and to the point. Immediately the auction was on.

The sale was opened on the beautiful six year old show cow Glencarnock Elba 4th selling heavy in calf to Imp. Evascus of Ballindalloch. She is a daughter of the International grand champion Blackcap Revolution, one of Earl Marshall's greatest sons, and was a fine individual. There were many bidders right off the bat. One man however had come the day before and taken time to familiarize himself with the cattle that were to sell. He too had his catalog marked and for the most part secured those carrying a favorable check mark. This was Mr. J. E. Andrus, of Walker, Minnesota, owner of one of the outstanding herds of Guernsey cattle, who is just now laying the foundation for a real Aberdeen-Angus herd. Mr. Andrus not alone took this number at $500.00 but followed by purchasing thirty-three head of excellent cows and heifers to be used in his foundation herd. He was the heaviest buyer.

The cattle went to buyers located in Michigan, Iowa, North Dakota, California, Illinois, Montana, South Dakota, Minnesota, Washington, Ontario and Manitoba, Canada, and Australia. Minnesota took thirty-five head, North Dakota took twenty-one; the rest were scattered about evenly between the states and provinces. Congdon & Battles secured Eline 2d of Page, a two year old daughter of Ensign of Page in calf to Imp. Benedictine Monk at $500.00. Mr. Andrus topped the cow sale when he took the fine show heifer Blackbird of Page 4th, another daughter of Blackcap Revolution at $780.00. She was champion female at several Canadian shows last season and junior champion at many shows in the states, besides winning the grand championship at South Dakota, and the junior championship at the Ak-Sar-Ben. She sold bred to Imp. Evascus of Ballindalloch. Her dam is also a daughter of Blackcap Revolution.

The bull sale was even more snappy than the cow sale had been. The prize winning son of Blackcap Revolution, called Glencarnock Revolution 6th had been offered as an attraction from the Hartley herd and so he proved. Buyers had come a long way to bid on him and the competition was keen from the start. This seven year old sire of champions went to the $900.00 bid of H. D. Miller, of Morley, Iowa, who maintains one of the largest pure bred herds in Iowa. Mr. Miller is one of the most exacting buyers in America and only takes that which pleases him individually. Likewise he culls closely in his breeding herd, resulting in the present ownership of a most excellent collection of cows and heifers of the right type and wonderfully good breeding. It was he who unfortunately met with an accident while bringing Stanley Pierce and Walter Miller down to the Escher sale next morning.

There were but seven bulls from Glencarnock. As usual His Honor the Governer had something up his sleeve. Over in the far pen was a calf claiming May 12th, 1929, as his birthday. He had no name and had even been "overlooked" when making up the catalog. He was given the number A-1, and it fit him to a "T." The old timers kept sneaking into this pen to take another look from the time they arrived until it was time for the sale to start. This was the smoothest, deepest bodied, best lined calf they had seen in many a day. He was pleasing from every angle. We caught Alex Minty in that pen several times, but he was always finding fault with the calf and would invariably lead one over to look at some other bull, never failing to fine some point of merit in the other animal. When this unnamed calf entered the ring everyone shifted positions and began to get ready to enter the fray. The auctioneer started to talk and so did the audience. Before the auctioneer took up the bid and began to call for more money the ring men had gathered a number of bids in which they found one signed by Alex Minty which called for $1,000. There were plenty of folks on the seats who wanted this bull but their courage failed when it was announced that they were up against the judgment of our good friend from Michigan. When the noise had quieted someone offered another $50.00 but the auctioneer refused to accept anything less than $100.00 bids. The way Alex clamped that pipe stem caused other bidders to retire for he had that determined look which meant more business if he should be forced further along. So this young bull by Earl Eric Glencarnock proved to be the top animal of the entire sale and went to a new home in Michigan.

An analysis of the summary is indeed pleasing. The seventy-nine head, many of which were less than one year old passed at an average of $255.12. The top five head averaged $756.00; the top ten made $586.00; and the top twenty-five head, nearly one-third of the entire offering went along at just under a $400.00 average. The result must be pleasing to the sellers, to the buyers, and to breeders generally for it shows a good stable market for high class Aberdeen-Angus breeding cattle. A number of new herds were started with seed stock purchased on this occasion.

Following is a complete list of the sales as shown by the clerk's records:

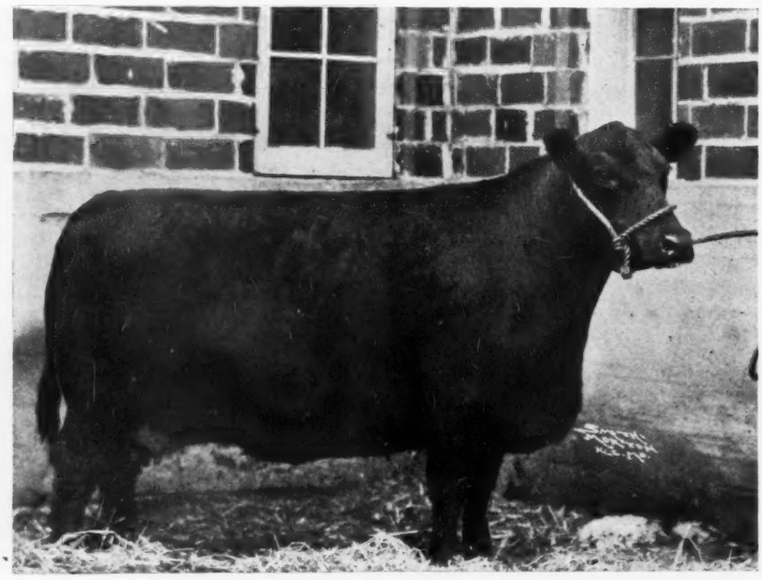

Erastic E. 3d 388946—daughter of Everdee 344335 and Imp. Erastic of Parkhead 328776, sold in the Sam C. Escher dispersion at $420.00 the top for females, to J. W. Royer, of Rushmore, Minnesota, who also purchased her March heifer calf by Blueblood Marshall.

BULLS:

Glencarnock Revolution 6th 384963. Calved November 15, 1923. Sire, Blackcap Revolution 287269. H. D. Miller, Morley, Iowa	$ 900.00
Burgess 3d of Page 437361. Calved May 28, 1929. Sire, Glencarnock Revolution 6th 384963. O. E. Larson, Pingree, N. D.	195.00
Blackbird Lad 7th of Page 429084. Calved April 25, 1929. Sire, Ensign of Page 236-754. C. J. Monahan, Warwick, N. D.	165.00
Blackcapper 18th of Page 437400. Calved December 5, 1929. Sire, Glencarnock Revolution 6th 384-963. F. E. Bush, Cedarville, Cal.	250.00
Enchanter of Page 8th 437360. Calved May 16, 1929. Sire, Glencarnock Revolution 6th 384963. Sir James Murdock, Sydney, Australia	275.00
Ensign of Page 13th 429091. Calved April 18, 1929. Sire, Glencarnock Revolution 6th 384963. Geo. W. Felton, Knoxville, Illinois	600.00
Revolution of Page 21st 437375. Calved September 6, 1929. Sire, Glencarnock Revolution 6th 384963. F. E. Bush, Cedarville, Cal.	490.00
Blackster 2d of Page 437372. Calved August 16, 1929. Sire, Ensign of Page 236754. J. L. Clark, Antelope, Mont.	210.00
Black King of Page 3d 429069. Calved February 26, 1929. Sire, Ensign of Page 236-754. Sir James Murdock, Sydney, Australia	300.00
Kremlor 3d of Page 437376. Calved October 2, 1929. Sire, Ensign of Page 236754. Sir James Murdock, Sydney, Australia	190.00
Permit's Enrichment 437351. Calved December 10, 1927. Sire, Permit 9th 352761. A. M. Mitchell, Heckla, S. D.	290.00
Evader of Wintercroft 438145. Calved October 20, 1928. Sire, Evader of Glencarnock 438114. J. L. Hudson, Colfax, N. D.	200.00
Elamere Lita's Lad 438143. Calved July 4, 1928. Sire, Elamere of Glencarnock 438-107. A. G. Thompson, Wynemere, N. D.	200.00
Revolution Everard 15th 438149. Calved February 26, 1929. Sire, Glencarnock Revolution 16th 438116. Alfred Flockten, Park River, N. D.	165.00
Revolution Marshall of G. V. 438147. Calved February 10, 1929. Sire, Glencarnock Revolution 16th 438116. Chris Wiese, Page, N. D.	190.00
Fairlands Black Leroy 438144. Calved July 20, 1928. Sire, Blackcap Boris of Page 358324. D. L. Malstrom, Mapleton, N. D.	175.00
Revolution Rover 438148. Calved February 18, 1929. Sire, Glencarnock Revolution 16th 438116. A. M. Mitchell, Heckla, S. D.	170.00

(Continued on page 14)

S. C. Escher Dispersion

Elate Marshall Goes *to* Iowa Herd at $1100.00

From page 4

old daughter of Earl Marshall and mother of both Eleta's Marshall and the top bull Elate Marshall, with cow calf by Bluebird Marshall at $325.00, which was really one of the outstanding bargains of the cow sale. Irwin Greisse, of Rock Rapids, Iowa, purchased the eleven year old cow Imported Erastic of Parkhead 328776, together with her January cow calf by Bluebird Marshall at $310.00. This was one of the good buys also.

Two other top cows in the Royer purchases were Edella E. 9th 402975, a three-year-old daughter of Eron Marshall, and her February cow calf by Bluebird Marshall, at $320.00; and the six year old Bluebird Missie 3d 374535, another daughter of Earl Marshall selling with a cow calf at foot by Evon Marshall, for $300.00. This cow is out of a daughter of Black Poet. It is doubtful whether there was a single individual purchased in this sale that will fail to make good as a foundation animal. Those who attended the Sam Escher dispersion may feel proud of their purchases and rest assured that they have gained the advantage of years of careful mating and constructive breeding.

Naturally, the fraternity regrets Mr. Escher's retirement from the ranks of the active breeders and showmen. The Journal only hopes that he will soon become disgusted with vacationing and again take up the active breeding of Aberdeen-Angus cattle. Following is a detailed list of the purchases: The eighty-seven lots passed to new ownership at an average of $211.98. Nearly one-third of the offering passed the auction block at an average of $333.60, while twenty head made an average of $357.75, and fifteen reached $393.66 per head. The high ten averaged $452.00 each and the high five went at $558.00 for an average. The highly pleasing feature of the whole sale is the fact that so many new herds were started with this seed stock.

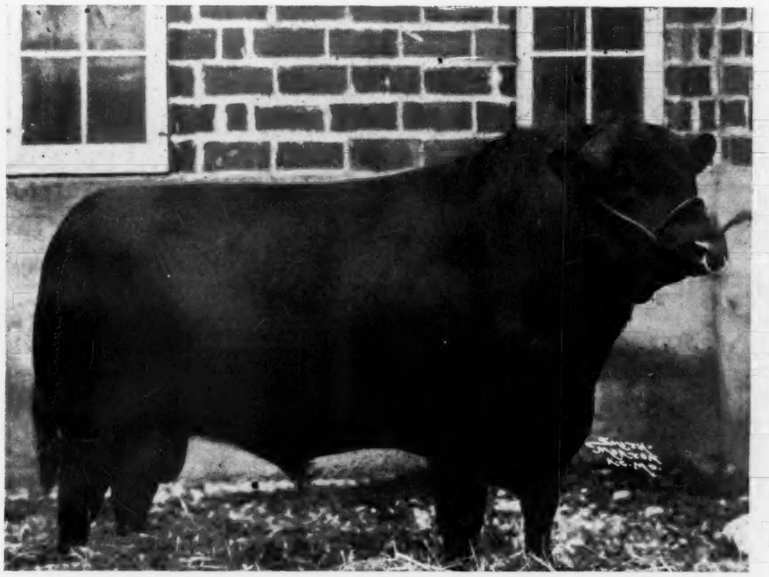

Bluebird Marshall 409427—Senior Herd Sire in Sam C. Escher dispersion, purchased by Wm. F. Motter, of Elkton, South Dakota, for $475.00, a double grandson of old Earl Marshall.

BULLS:

Bluebird Marshall 409427. Calved April 11, 1927. Sire, Ebnor Marshall 374520. Wm. F. Motter, Elkton, S. D. ..... $ 475.00
Evon Marshall 419418. Calved March 6, 1928. Sire, Ebnor Marshall 374520. S. C. Penluna, Mitchell, S. D. 375.00
Elate Marshall 419422. Calved March 10, 1928. Sire, Ebnor Marshall 374520. Boyd G. Weidlein, Webster City, Iowa 1100.00
Evisor E. 414934. Calved October 18, 1927. Sire, Ebnor Marshall 374520. Frank Escher, Harlan, Iowa 285.00
Eldoro 430867. Calved May 22, 1929. Sire, Ebnor Marshall 374520. G. W. Nicholas & Son, Lawton, Iowa 235.00
Eleta's Marshall 430859. Calved March 24, 1929. Sire, Ebnor Marshall 374520. H. E. Escher, Harlan, Iowa 400.00
Erastic's Marshall 430869. Calved June 15, 1929. Sire, Ebnor Marshall 374520. Geo. Doble, Armiet, Minn. 200.00
Blando 3d 430851. Calved February 15, 1929. Sire, Blackcap Belford E. 393930. Jessen Bros., Denison, Iowa 190.00
Eldor E. 7th 430866. Calved May 22, 1929. Sire, Ebnor Marshall 374520. G. H. Riddell, Balaton, Minn. 185.00
Blackcap Master 3d 424826. Calved November 5, 1928. Sire, Blackcap Belford E. 393930. Ray Verbogie, Armstrong, Iowa 195.00
Enard 430854. Calved March 18, 1929. Sire, Ebnor Marshall 374520. Geo. Russell, Jackson, Minn. 180.00
Erolo 409427. Calved June 10, 1929. Sire, Bluebird Marshall 409427. Wm. Malcolm, Jr., Bigelow, Minn. 150.00
Blackcap Beldon (Sent for Record). Calved October 21, 1929. Sire, Bluebird Marshall 409427. Livy Johnson, Cogswell, N. D. 140.00
Glyn Eric E. (Sent for Record). Calved October 2, 1929. Sire, Eno E. 393943. W. E. Kochly, Dundee, Minnesota 140.00
Mischief Marshall (sent for Record). Calved October 10, 1929. Sire, Bluebird Marshall 409427. Carl G. Leo, Hadley, Minn. 145.00
Eldwin (Sent for Record). Calved October 2, 1929. Sire, Eno E. 393943. Miles Godfrey, Hadley, Minn. 135.00
Puntor E. (Sent for Record). Calved October 3, 1929. Sire, Eno E. 393943. Geo. Weisbrod, Rossie, Iowa 180.00

COWS:

Eldorene E. 5th 393935. Calved May 9, 1925. Sire, Ebnor Marshall 374520. Alfred Falkenhagen, Montevideo, Minn. 230.00
Eldorene K. 296519. Calved 1917. Sire, Enright 167573. Elmer J. Johnson, Kiron, Iowa 170.00
Eutheria M. L. Calved June 16, 1919. Sire, Eston of Denison 158949. Earl Walkins, Garettson, S. D. 245.00
Eldora Erica 319340. Calved June 28, 1919. Sire, Edinburg 169441. Alfred Falkenhagen, Montevideo, Minn. 175.00
Erastic E. 4th 419182. Calved November 15, 1927. Sire, Ebnor Marshall 374520. Earl Walkins, Garrettson, S. D. 140.00
El Bethel E. 388954. Calved December 1, 1924. Sire, Everdee 344335. Rodney Pearson, Elmore, Minn. 140.00
El Bethel E. 2d 419423. Calved March 16, 1928. Sire, Ebnor Marshall 374520. Alfred Falkenhagen, Montevideo, Minn. 170.00
Ebba's Ester 414932. Calved September 3, 1927. Sire, Ebnor Marshall 374520. J. W. Royer, Rushmore, Minn. 185.00
Eleta 2d 374530. Calved May 6, 1923. Sire, Earl Marshall 183780. Earl Walkins, Garettson, S. D. 325.00
Ebba Ester E. 430861. Calved March 26, 1929. Sire, Ebnor Marshall 374520. H. B. Reager, Primghar, Iowa 140.00
Blackcap Mischief E. 383619. Calved April 19, 1924. Sire, Blackcap Baton 283593. M. L. Snyder, Madelia, Minn. 200.00
Blackcap Bella 8th 402977. Calved September 26, 1926. Sire, Ebnor Marshall 374-520. Irwin Griesse, Rock Rapids, Iowa 200.00
Blackcap Mischief E. 3d 393946. Calved January 15, 1926. Sire, Blackcap Baton 283593. Alfred Falkenhagen, Montevideo, Minn. 160.00
Black Mischief 2d 346717. Calved September 3, 1920. Sire, Blackcap Baton 283-593. Geo. Russell, Jackson, Minn. 215.00
Blackcap Mischief E. 5th 414928. Calved September 2, 1927. Sire, Blackcap Belford E. 393930. Peter Abrahamson & Son, Lanesboro, Minn. 185.00
Blackcap Mischief E. 2d 389292. Calved September 15, 1924. Sire, Boland 279271. Wm. F. Motter, Elkton, S. D. 265.00
Blackcap Bella 7th 374553. Calved February 11, 1924. Sire, Blackcap Baton 283-593. Wm. F. Motter, Elkton, S. D. 145.00
Blackcap Bella E. 3d 424822. Calved September 7, 1928. Sire, Blackcap Belford E. 393930. J. W. Royer, Rushmore, Minn. 200.00
Blackcap Mischief E. 8th 424824. Calved September 22, 1928. Sire, Blackcap Belford E. 393930. Wm. Glesener, Bird Island, Minn. 160.00
Blackcap Mischief E. 7th 419431. Calved July 20, 1928. Sire, Blackcap Belford E. 393930. Alfred Falkenhagen, Montevideo, Minn. 160.00
Blackcap Bella E. 4th 430852. Calved February 22, 1929. Sire, Ebnor Marshall 374-520. H. B. Reager, Primghar, Iowa 140.00
Blackcap Mischief E. 9th 430870. Calved June 25, 1929. Sire, Bluebird Marshall 409427. C. J. Munson & Sons, Sioux Falls, S. D. 150.00
Black Pudding 23d 409-429. Calved May 26, 1927. Sire, Blackcap Belford E. 393930. Earl Walkins, Garettson, S. D. 250.00
Black Pudding E. 4th 409426. Calved April 10, 1927. Sire, Blackcap Belford E. 393-930. J. W. Royer, Rushmore, Minn. 150.00
Bluebird Missie 282459 Calved February 28, 1918. Sire, Black Poet 145247. H. J. P. Nielson, Lake Benton, Minn. 155.00
Blackbird Progress 4th 261282. Calved January 15, 1918. Sire, Blackcap Poe 205921 Peter Abrahamson & Son, Lanesboro, Minn. 155.00
Blackbird Progress E. 2d 383612. Calved March 14, 1924. Sire, Boland 279271. Carl Dogel, Rock Rapids, Iowa 125.00
Blackbird Progress E. 372377. Calved March 8, 1923. Sire, Boland 279271. Peter Abrahamson & Son, Lanesboro, Minn. 200.00
Blackbird Progress E. 3d 409420. Calved March 21, 1927. Sire, Blackcap Belford E. 393930. C. E. Juhl, Osage, Iowa 250.00
Bluebird Missie 3d 374535. Calved May 17, 1923. Sire, Earl Marshall 183780. J. W. Royer, Rushmore, Minn. 300.00
Black Darlene Marshall 419430. Calved July 1, 1928. Sire, Ebnor Marshall 374-520. J. W. Royer, Rushmore, Minn. 225.00
Darlene Marshall 430871. Calved August 2, 1929. Sire, Ebnor Marshall 374520. C. E. Juhl, Osage, Iowa 102.50
Bluebird E. 2d 393944. Calved October 5, 1925. Sire, Bolando 372389. J. W. Royer, Rushmore, Minn. 230.00
Erastic E. 3d 388946. Calved September 3, 1924. Sire, Everdee 344335. J. W. Royer, Rushmore, Minn. 420.00
Eulotta E. 3d 383617. Calved April 7, 1924. Sire, Everdee 344335. H. J. P. Neilson, Lake Benton, Minn. 200.00
Edella 24th 374552. Calved January 25, 1924. Sire, Everdee 344335. J. W. Royer, Rushmore, Minn. 200.00
Erastic E. 2d 374539. Calved July 16, 1923. Sire, Earl Marshall 183780. Alfred Falkenhagen, Montevideo, Minn. 145.00
Eldora E. 386986. Calved April 16, 1924. Sire, Everdee 344335. J. W. Royer, Rushmore, Minn. 175.00
Eldora 2d of Eulaine 371429. Calved April 2, 1923. Sire, Elbano 246224. J. W. Royer, Rushmore, Minn. 245.00
Imp. Erastic of Parkhead 328776. Calved April 3, 1919. Sire, Johnsonian 328761.

(Continued on page 13)

W. H. COOPER
Auctioneer
WRITE FOR TERMS
HEDRICK, . . . IOWA

N. G. Kraschel
Auctioneer
HARLAN, - - IOWA

E. E. IRWIN
AUCTIONEER
The Country's Livest
WITH
IRWIN AUCTION CO. SALEM, ILL.

Auction Sales

October 15 and 16—J. F. McKenney, King City, Missouri.

October 17—T. L. Goeldner, Webster, Iowa.

Everybody's Business

Lot 81—Kentucky farmer wants 15 or 20 good grade Aberdeen-Angus cows, worth the money. What have you to offer? Give full particulars in first letter.

Lot 85—Herd of 25 head of registered Aberdeen-Angus in Indiana, including herd bull, the rest cows, heifers and calves. One 9, two 8, one 7, one 5, rest younger. Priced for quick sale.

Lot 88—For sale in Texas, Aberdeen-Angus grades, all by registered sires: about 300 cows with calves at foot, 125 yearling heifers, about 75 dry cows and twos and 175 yearling steers. Ready to move anytime now. Priced so you will like them. Wire or write for quick sale.

Lot 91—Complete Ranch herd, composed of about 300 registered cows and heifers and about the same number of unregistered cows and heifers, pure breds but unidentified. About twenty herd bulls and about that number younger bulls, big crop of calves on the ground now and they are extra good. These are most excellent cows and heifers, good type, high quality, excellent producers. Calves from this herd have been included in some of the grand champion loads the past few years. Priced close to market. Change in business affairs requires attention of owner elsewhere. One of the best herds in the west. For particulars or appointment to see these cattle write, wire or phone. Foundation cows from one of oldest registered herds in the country.

Producers and Feeders Exchange
Webster City, Iowa

Neck Chains
Send for Circular
L. R. Morford, Iowa City, Iowa

NECK CHAINS
ThatLast
Light and Heavy Patterns For Bulls, Cows and Calves.
FREE CATALOG
THE WESTON MFG. & SUPPLY CO.
"Stock Breeders' Supplies"
1936 Speer Blvd., DENVER, COLO.

Sells Half Dozen Head.

I. H. Norris, LaMoille, Illinois, reports the recent sale of six head of Aberdeen-Angus breeding cattle to Fred V. Mighell, Hinckley, Illinois.

—o—

Autralia May Turn Our Way.

John B. Cramsie, Chairman of the Metropolitan Meat Industry Board, Sidney, Australia, writes as follows: "During the past twelve months we have introduced into our commonwealth from Great Britain and Canada large numbers of stud cattle and I am pleased to say the Aberdeen-Angus have been more numerous than any other breed. I feel certain that the introduction of these cattle is going to do much toward the prosperity of Australia. It is quite possible in the near future we may be turning our attention in the direction of your country for stud cattle, and should I be able to induce likely buyers to do so, I shall not fail to take advantage of your Association to assist us in securing our requirements."

—o—

Office of the Secretary.

(Continued from page 7)

sey; Paul A. Benson, Orchard, Iowa; Claude A. Anderson, Lohrville, Iowa and D. K. Edwards, Pendleton, North Carolina.

EDITORIAL

(Continued from page 6)

spokesman, and has supplied the vehicle upon which the breed was to be carried into new fields and newer territory. It is the breed's news sheet and the kind and class of news appearing each issue depends largely upon the information you as breeders supply this office. There is room for great improvement in your breed paper. There is room likewise for greater support from the breeders themselves. Support means many things. It means that every person interested in the welfare of the breed should be a regular subscriber. It means too that every subscriber should be on the lookout year in and year out for the names and addresses of other good people who might be interested in the breed, folks who might be candidates for subscribers and eventually candidates for the breeding business. Send such names to this office at regular intervals. We will know what to do with them. It means that every herd in the land should in some small way be identified in the advertising columns of every issue. It means also that every herd of importance should be represented in the special numbers in a big way.

For example: The twentieth anniversary number of the Hereford Journal is just at hand, a magnificent number containing 180 pages. Filled to the brim with convincing Hereford arguments and display advertising. Over 3000 inches of display advertising bring to the readers of this big number strong arguments from more than 225 herds, many of them using full page displays, and many others using double spreads. The stories thus told mean untold good for the Hereford breed. The Shorthorn people have in preparation now a similar issue—and so have the Aberdeen-Angus folks. Our Anniversary and Farm Number will appear under date of August 11th. No herd should be omitted. The Journal does not ask for big space, just enough to have your herd properly identified. Just enough to tell about your herd bull and perhaps the good cow herd he is being mated with. Something should be said about sale stuff too. It is going to be impossible to see many breeders and it will be impossible to write to every one who should be represented. For that reason we are asking that breeders generally prepare the material and send it along at once indicating about what space you wish to use and we will arrange the advertisement to best possible advantage. This thing should be attended to today. The forms will close July 28, but we don't want anyone to wait until the last minute. Do it now, please.

For Sale
7 Bulls—Yearlings, Elbas and Blackcaps "Tame Fellows"—$150.00 each
Barrington Hills Farms, Barrington, Ill.
F. L. Bateman, Prop. Joe Dvorak, Mgr.

For Sale
Three yearling herd bulls of the most fashionable breeding. Also bull calves from last fall up to one year old. Also seven heifers from last summer and fall. Popular families.
CEDMER STOCK FARMS
A. G. Messer, Mgr., Grundy Center, Iowa

French Broad Farms, Inc.
HERD SIRES:
PERINTHIAN, Grand Champion. **IDOL OF F. B.,** Son of Idolmere.
ETHIAN, Grand Champion. **BLENTHIAN,** Junior Champion.
J. I. HUGGINS, DANDRIDGE, TENNESSEE

Glen Moir 400729
Chief Stock Bull, by Ames Plantation Beaumont, grandson of Black Peer, a son of the International Grand Champions Prince Ito 2d and Blackbird 24th. Smooth and close to ground, winner of many first prizes 1928.
SECURITY FARMS COMPANY
Earl Minear, Mgr. Keswick, Iowa

HOMELAND
Now have for sale—10 Heifers one year old—Miss Burgess, Elba Erica and Blackcap families represented. See them or write for further information. Address
MEIER BROS., MELBOURNE, IOWA

NEW BLOOD
For Your
EARL MARSHALL FEMALES
from
Scotland's Greatest Herds
Ballindalloch and Harviestoun
We have it from
Grand Champion and Champion Sires
Woodcote Stock Farm, Ionia, Mich.

"ESCHER"
Neck Chains
A positively fastened chain, which is the most practical ever devised. Four brass name and number plates which can be read from any angle.
Used and endorsed by the most prominent breeders of America. On the market for over fifteen years and we have never heard of one wearing out.
$1.00 Each
SCHWAB & BACON
HARLAN, IOWA

Eastern States Exposition, Springfield, Mass., September 14-20, 1930

Internationally recognized by breeders as the outstanding live stock show of the East. Noted for quality of attendance, wide public interest, friendly atmosphere and show ring competition. Superb accommodations. Large, airy, permanent barns. Unexcelled platform loading and unloading conveniences. Exceptional stabling facilities.

MAKE YOUR ENTRIES NOW

$2,750 In Cash Prizes $2,750—Offered on Aberdeen-Angus Cattle this year.

Aberdeen-Angus will be judged Tuesday, September 16th by E. A. Trowbridge, of Columbia, Mo.

LIVE STOCK ENTRIES CLOSE WEDNESDAY, AUGUST 20

Classification includes dairy and beef cattle, draft and show horses, sheep, swine, etc.

For premium lists, entry blanks and information, write to

292 Worthington Street, CHARLES A. NASH, GENERAL MANAGER, Springfield, Mass.

30 CHOICE BULLS

From 10 to 24 months old. Part of them are grandsons of Earl Marshall. A great assortment to select from. Come and see them or write for particulars.

WALTER WILKINSON LUCAS, IOWA

Bulls and Heifers

During the lean years we culled very closely so we have now young stock of the most approved type and breeding. Herd composed of best of blood lines. Descriptions and prices furnished on application. Let us hear from you.

Lumadue & Williams, Clarks, Nebraska

Sunbeam Herd

Headed by the World's Grand Champion

Playman of Sunbeam

Is now offering breeding stock—both bulls and females of the leading families and backed by the breed's best sires. Our herd is sufficiently large to enable us to fill orders for carlots as well as for individuals. Will be pleased to supply your needs. write—

S. C. Fullerton & Sons

MIAMI, - - OKLAHOMA

Briarcliff Herds

PRODUCED the Junior Champion and top priced bull in the 1930 Annual Winter Sale, Briarcliff Burgomaster 5th 429891 by Envidon of Glencarnock 417423, and from a Miss Burgess dam by Edward Glencarnock.

We have selected twenty-five of the top bulls of the 1929 crop for our 1930 trade. These are big, rugged, typey bulls with quality and breeding that will appeal to the most discriminating.

A great lot of well bred heifers are offered for early selection.

Forty unrecorded heifers well grown and uniform are offered this year. They would make a great foundation for a commercial herd.

WRITE YOUR NEEDS.

Briarcliff Farms, Inc.

Pine Plains (Dutchess County) New York

Bixler Buys Six Head.

Ward E. Lawrence, Brooks, Iowa, reports a recent sale of six head of cattle to Wm. Bixler, Corning, Iowa.

—o—

Hayden Buys Rosemere Cattle.

Congdon & Battle, Yakima, Washington, recently sold five head of breeding cattle to A. A. Hayden, Lakeview, Montana.

—o—

Mr. Glesener Buys Eleven Head.

A. M. Falkenhagen & Son, Montevideo, Minnesota, recently sold eleven head of breeding cattle to Wm. Glesener, Sr., Bird Island, Minnesota.

—o—

Mr. Kidd Buys Eight Head.

S. R. Fields, Vicars, West Virginia, reports the recent sale of eight head of Aberdeen-Angus breeding cattle to H. H. Kidd, Charlestown, West Virginia.

—o—

Learn to Know Rosemere.

Keep your eye on the regular space used by Congdon & Battles, of Rosemere Farms, Yakima, Washington. Always there is a story worth reading. This time they are showing a likeness of the famous Prizemere 9th.

—o—

From Platter Farms.

Dr. A. E. Platter, of Memphis, Missouri, writes to tell us that he has sold his last pair of bulls. One went to Joe Moore, of Rutledge and the other to William A. Forrester, of the same address. Referring to conditions in his section the doctor says, "We are usually well fixed as we run a combination that can't be beat for our section. We grow pure bred Aberdeen-Angus and pure bred Shropshire sheep. As our section is not adapted to corn we do not raise hogs, allowing the corn country to raise both corn and hogs. Crops generally look good except hay which will be a little short." Scarcely ever a sale is pulled off within going distance that the doctor does not attend and do a little bidding. He's a live wire and likes his Doddies.

—o—

Minnesota Cattle Feeders

(Continued from page 5)

because of the small profit that can be made on each animal. Efficiency in feeding shows up as another important factor, general plan of production a third factor with success in crop production, the variety of crops grown and efficient use of labor, all playing an important part in determining the total income from the farm.

MAPLE RIVER HERD

Blackcap of Maple River 3d 399616
1928 International Grand Champion

BREEDING STOCK FOR SALE NOW.

We invite attention of those desiring foundation material and ask that you inspect what we have to offer. Nothing better can be supplied in breeding and we believe we have the kind of individuals that will please. Plenty of quality and richly McHenry bred.

WM. ROWLES & SON, ONAWA, IOWA

Ames Plantation Herd

[Accredited]

HERD BULLS

Ames Plantation Elparbeau 367003
Glencarnock Revolution 17th 388794
Earl Marshall J. 371465
Erwin Marshall 2d 377118
Prizemere 55th 379994

YOUNG BULLS AND HEIFERS FOR SALE!

Ames Plantation, Grand Junction, Tenn.

C. E. BUCKLE, Mgr. HOBART AMES, Owner.

Tierra Alta *and* Oakville Herds

Of Aberdeen-Angus now offering car of choice yearlings and two-year-old bulls, range raised and in good condition. All Sam H. Hill & Son breeding. Write for prices and history of the herd.

W. H. HILL H. P. MALLOY

TIERRA ALTA, (Near San Angelo) TEXAS

BOOSTER CLUB!

Every herd in America should be represented in this department. A six line (one-half inch) advertisement costs but $19.50 for a six months period and copy may be changed each issue if desired. Whether you have anything to sell now or not—start your advertisement that folks may learn to know your herd.

CALIFORNIA

Longvale Ranch Aberdeen-Angus
Young stock for sale at all times.
Ranch at Longvale, California.
Address all inquiries to 2408 Russ Building
H. O. HARRISON, SAN FRANCISCO, CALIFORNIA

COLORADO

Seed Stock from Our Accredited Herd
Sires in service Blackbird Quiet Lad and Knollwood Kenyon 3d, son of our show cow Lady of Lincoln by Kenyon 3d and by Questor Harrison 388010.
R. R. LUCORE & SONS, ARRIBA, COLORADO

Blackmere 48th and Bandolier's Blackcap
Assisted by Blackbird Speculator, all show bulls are chief sires in service—Herds maintained at Merino and Berthoud, (under supervision of Wyatt Smith.)
DR. W. B. LUTES, MERINO, COLO.

CONNECTICUT

Blackcap Glenn 5th 411064
Grandson of Earl Marshall, heads herd: cows with calves and heifers bred to him for sale. Also yrlg. grandson of Blackcap Revolution. Accredited herd.
ESPERANZA FARM, NEW HARTFORD, CONN.

ILLINOIS

Greenview
For over 40 years Greenview located in the greatest Angus producing center in the U. S. has symbolized constructive production. Beaumere 4th, sire Eileenmere 15th, dam 1st prize cow Chicago winter sale chief herd sire. Bulls, females, or feeding calves, one or a carload always for sale.
L. McWHORTER & SON, ALEDO, ILLINOIS

Accredited Herd.
Headed by BLACKCAPPER HARRISON 24th, he by Blackcap Revolution, dam Woodmont Blackcap 6th. Also have some fine lambs sired by our Imp. Belvoir Recorder 350, sire Buttar 465, dam Buttar 540, at $15 each. Satisfaction guaranteed.
IRWIN'S QUALITY FARM, SALEM, ILLINOIS

10 Nice Young Bulls
Ranging in age from twelve to fifteen months. They will please individually. Breeding and prices furnished on application. A few good cows to calve soon.
STANLEY R. PIERCE, CRESTON, ILLINOIS

Dyson & Rodewald
Our Accredited Herd of almost two hundred is strong in quality and close up blood lines of Black Woodlawn, Earl Marshall, Blackcap Bertram, Black Poe, Enlate and Eileenmere 15th. For years we have been carefully building—not selling. We can now supply your needs.
RUSHVILLE, ILLINOIS

IOWA

For Sale
Five high class bulls 9 to 12 months old. Sired by Prizemere 11th one of the strong breeding sons of Oakville Quiet Lad. They are good.
M. B. WALKER, MAQUOKETA, IOWA

Baden Marshall 371493
A show son of Earl Marshall heads our herd. Now offering a limited number of bulls and females of high quality.
CHAS. W. SHIPTON, GREEN MOUNTAIN, IOWA

High Class Breeding and Show Bull
Prospects representing best families and backed by most noted bulls of the breed. Always for sale. Let us help settle that herd bull proposition.
MILLER & KEMP, OLIN, IOWA

20 Young Bulls
9 to 13 months old, sired by Enchanter Marshall, he by Black Marshall 11th and out of a Blackcap Revolution cow. Well bred, well grown, good quality.
ELMER J. JOHNSON, KIRON, IOWA

Oakland Farms
We have a few bulls about 10 mos. old, Blackcap and Blackbird breeding by Edgar Marshall and Blackcap Benz 5th—some show prospects.
BLAKE BROS., Rt. 1, DES MOINES, IOWA

Send Seven to Hawaii.

Congdon & Battles, Yakima, Washington, report the recent sale of five Aberdeen-Angus bulls to H. K. Castle, Honolulu, T. H., and two bulls to J. M. Cooke, of the same place.

—o—

Sells Young Bull.

Superintendent Alex Minty of Woodcote Stock Farm, Ionia, Michigan, reports the recent sale of the bull, Berlisk, to August Ziesing, of Thompsonville, Michigan. He also reports the safe arrival of the bull calf purchased at the Hartley sale. This calf is to be known as Barbo of Page.

—o—

Kindly Words—Thanks.

When renewing his subscription to the Journal Noah Pifer, of Williamstown, Ohio, had these kind words to offer: "Enclosed find check to renew my subscription to the Journal which I like very much. Just as Aberdeen-Angus rank first as a beef breed in my estimation so does the Journal rank among breed papers." Mr. Pifer has but a small herd of pure bred cattle along with his herd of high grade Aberdeen-Angus yet he says, "I am as much interested in the breed as anyone could be with a larger herd, and I want to say right here that the Journal has been an inspiration to breed better cattle." There is no question in the mind of the Journal but that oceans of good might be accomplished for the breed if the breeders who are already subscribers would take it upon themselves to see to it that their neighbors receive occasion copies of our breed paper. The copies will be mailed free of charge if you will but supply the names.

—o—

A Tabulation Suggested.

Robt. C. M. Auld, perhaps one of the greatest students of Aberdeen-Angus breeding has this to say relative to Prof. Holbert's series of articles: "The highly intensive and profoundly instructive series of articles entitled 'The Business End,' by J. C. Holbert, recalls to the writer a passage quoted from a contemporary breed Journal in which the statement occurs that 'Anxiety 4th was no doubt the greatest progenitor of prize winners of any breed; with, perhaps, the exception of Champion of England . . .'. In Mr. Holbert's article of May 5th that student says 'In the writer's judgment the record of Earl Marshall as a sire of prize winners cannot be duplicated by any other sire of any other breed.' Would it not be interesting, therefore, to have someone formulate a table or tables of the respective and relative winnings of each of these sires? Would not this be a contribution of supreme value, to all students of sire prepotency and transmission power? It is commended for such purpose by—A Student." Three greats breeds and three great sires, these.

—o—

Indiana's Appropriation.

$26,331.13 is offered this year in premiums in the cattle department alone at the Indiana State Fair, which will be held from August 30 to September 5, inclusive. Every breeder who has ever shown or visited this fair will say that one of the most wonderful cattle barns ever built is located on these grounds. It covers nearly four and a quarter acres of ground, is built on a very modern scale, with plenty of ventilation, which makes it always cool for the cattle. There is plenty of room for the cattle and large aisles down through the pens for the spectators to walk through the barn to view the different breeds. The front of this building is three feet and a half high and slopes down a trifle to the back of the building, 700 feet in length, which makes it possible to view the cattle at the farthest end of the building when standing in the front.

The Director in charge of this department is Mr. R. C. Jenkins of Orleans, Indiana, and he has some very capable assistants, Mr. F. G. King, of Lafayette, and Mr. R. M. Core, of Franklin. The judges in this department are as follows:

Steer Classes—W. J. Kennedy, South St. Joseph, Mo.

Shorthorns—Ralph Reynolds, Lodi, Wis.

Polled Shorthorns—Rank Forbes, Chicago, Ill.

Herefords—Henry W. Marshall, Lafayette, Ind.

Aberdeen-Angus—W. J. Kennedy, South St. Joseph, Mo.

Besides the $26,331.13 offered in the cattle department, there will be $3548.00 given in premiums for Calf Club exhibits. The entries in all departments close August 13th, so send your entries in early and avoid the rush. Begin planning your show herd and fitting them so you will receive some of the money offered for cattle at the coming Indiana State Fair, August 30 to September 5.—Adv.

Black Marshall 21st 407227
Prize winning son of the world famous EARL MARSHALL heads my herd of carefully selected McHenry Barbara, McHenry Blackcap, Ballindalloch and Fourth Branch Blackbird, Miss Burgess, Eisa, Evergreen, Enchantress and Elba Erica cows and heifers. Spring bull crop is growing nicely. Visitors welcome. Could spare a few coming yearling heifers.
BOYD G. WEIDLEIN, WEBSTER CITY, IOWA

Extra Choice Young Bulls
Ready for service. Elba and Enchantress Ericas, Blackcaps and Blackbirds. Best of breeding. Priced reasonably. Farm located 17 miles east of Des Moines.
H. P. WILKINSON, MITCHELLVILLE, IOWA

12 Foundation Cows
Seven granddaughters of Blackbird Bestever, a daughter of Imp. Earl Eric of Ballindalloch. Five are granddaughters of Edinburg 2d.
J. W. NORTON, FONTANELLE, IOWA

Kenyon Harrison 4th 398637
Son of Black Marshall 11th is Chief Herd Bull; Pippin Again by Epistos Again, Senior Stock Bull. Stock for sale at all times. Visitors welcome.
HATCHER STOCK FARM, NEW VIRGINIA, IOWA

KANSAS

Wheatland Farm
Cows or heifers, bred or open. Good bulls and Feeder Calves our Specialty. Chief Herd Bull. Iremere 6th by Prizemere 9th, sire of Int. Gr. Champ. cow.
JAS. B. HOLLINGER, CHAPMAN, KANSAS

MICHIGAN

Fair Lea Stock Farm
(Farm Located at Newport, Michigan)
An accredited herd composed of Good Individuals. Fashionably bred. Your inspection invited.
John A. Brown, 1233 Griswold St., Detroit, Michigan

NEW JERSEY

WORKING FOREMAN—Who has had thorough experience with Aberdeen-Angus cattle and is also a first class practical farmer, wanted to take charge of 100 acre farm and pure bred Aberdeen-Angus herd in central New Jersey. Position now open. Must have excellent references. Send full particulars first letter.—L. P. CURTIN, Cranbury, New Jersey.

BOOSTER CLUB!

Every herd in America should be represented in this department. A six line (one-half inch) advertisement costs but $19.50 for a six months period and copy may be changed each issue if desired. Whether you have anything to sell now or not—start your advertisement that folks may learn to know your herd.

Trucks Pair 500 Miles.

E. E. Hunter & Sons, Letcher, South Dakota, writes Secretary Tomhave as follows: "We are enclosing herewith two transfers for bulls sold which we trucked 500 miles to the Lahti Ranch. They are fine animals, no better, which shows that ranchers are learning the value of good stock especially Aberdeen-Angus. Where I sell one, we always get buyers from that locality."

—o—

Things Stirring in Kentucky.

Dr. S. O. Sublette, of Versailles, Kentucky, sends along a splendid report showing much activity in his section of the country. He reports the sale of a grandson of Blackcap Revolution to Dr. J. P. Holt, of Versailles; the young bull Black Ito Sublette to P. L. Davis & Son, of Rineyville; twelve extra good bull calves to the Garrard County Baby Beef Club; one of the very best calves he ever bred, a grandson of Blackcap Revolution and Quality Marshall, to John Larkin, of Loogootee, Indiana; Revolution of Page 4th, a son of Blackcap Revolution to R. L. Nunn & Son, of Cadiz; to Mr. T. A. Shropshire & Son, Lexington, Playman Sublette, a grandson of Playman of Sunbeam and Prince Marshall, who also took twelve females of the Blackcap, Blackbird and Erica families. Mr. Shropshire is a new breeder who takes great pride and interest in his Doddies. Henry Hughes, of Jassamine county, also took an Erica bull and two Blackcap heifers of the Earl Marshall breeding.

Dr. Sublette further reports the engagement of Will Beaty, an experienced showman and feeder as manager of his entire herd of Aberdeen-Angus cattle. It's fine to see things going so well in Kentucky. There is a lot of activity in other states as well.

—o—

S. C. Escher Dispersion

(Continued from page 9)

Irwin Greisse, Rock Rapids, Iowa 310.00
Eldora Erica E. 402969. Calved July 11, 1926. Sire, Eron Marshall 374531. Rodney Pearson, Elmore, Minn 180.00
Eldora Erica E. 4th 430857. Calved March 20, 1928. Sire, Ebnor Marshall 374520. H. E. & E. R. Eikmeier, Pipestone, Minn 150.00
Eldora Erica E. 2d 409430. Calved June 25, 1927. Sire, Ebnor Marshall 374520. Earl Walkins, Garettson, S. D. 265.00
Erastic Marshall 409419. Calved January 3, 1927. Sire, Ebnor Marshall 374520. Earl Walkins, Garettson, S. D. 180.00
Edella E. 9th 402975. Calved September 20, 1926. Sire, Eron Marshall 374531. J. W. Royer, Rushmore, Minn 320.00
Edella E. 8th 393932. Calved March 26, 1925. Sire, Ebnor Marshall 374520. J. W. Royer, Rushmore, Minn 250.00
Eldorene E. 10th 424820. Calved September 3, 1928. Sire, Ebnor Marshall 374520. R. W. Knips, Lismore, Minn 165.00
Eldora Erica E. 3d 419429. Calved June 11, 1928. Sire, Ebnor Marshall 374520. Albert Wichman, Balaton, Minn 200.00
Eldora of Eulaine 423706. Calved February 23, 1928. Sire, Ebnor Marshall 374520. J. W. Royer, Rushmore, Minn 225.00
Erastic E. 7th 430863. Calved April 20, 1929. Sire, Eno E. 393943. C. E. Juhl, Osage, Iowa 102.50
Edella E. 11th 430865. Calved May 10, 1929. Sire, Eno E. 393943. C. E. Juhl, Osage, Iowa 102.50
El Bethel E. 3d 430864. Calved May 9, 1929. Sire, Ebnor Marshall 374520. C. E. Juhl, Osage, Iowa 102.50
Edella E. 10th. Calved March 20, 1929. Sire, Ebnor Marshall 374520. Boyd G. Weidlein, Webster City, Iowa 140.00
Eulotta E. 6th 430862. Calved April 18, 1929. Sire, Ebnor Marshall 374520. Earl Walkins, Garettson, S. D. 155.00
Erastic E. 6th 430858. Calved March 23, 1929. Sire, Ebnor Marshall 374520. J. W. Royer, Rushmore, Minn 185.00
Elmette 2d 414929. Calved September 4, 1927. Sire, Ebnor Marshall 374520. Alfred Falkenhagen, Montevideo, Minn 245.00
Evergreen Erica E. 2d 419424. Calved March 16, 1928. Sire, Ebnor Marshall 374520. H. B. Reager, Primghar, Iowa 140.00
Evergreen E. 10th 383624. Calved July 13, 1924. Sire, Everdee 344335. C. J. Munson & Sons, Sioux Falls, S. D. 350.00
Ebba Ester 303154. Calved Aug. 17, 1919, Sire, Eston of Denison 148949. C. E. Juhl, Osage,. Iowa 210.00
El Bethel of Glyn Mawr 2d 352741. Calved July 15, 1921. Sire, Enlow 305409. Harrison & Ryan, Harlan, Iowa 140.00
Bluebird Missie E. 2d 409424, calved March 29, 1927. Sire, Blackcap Belford E. 393930. J. W. Royer, Rushmore, Minn 170.00
Blue Ribbon of Summit Lawn 266624, calved June 2, 1922. Sire, Blackcap Baton 283593, M. L. Snyder, Madelia, Minn 175.00
Bluebird Missie E. 4th 430853, calved 15, 1929. Sire, Ebnor Marshall 374520. H. B. Reager, Primghar, Iowa 140.00
Kanota 2d 374536, calved May 30, 1923. Sire, Earl Marshall 183780, Boyd G. Weidlein, Webster City, Iowa 395.00
Puntam of Summit Lawn 346892, calved March 14, 1921. Sire, Boland 279271. J. W. Royer, Rushmore, Minn 155.00
Kanota's Marshall 409423, calved March 28, 1927. Sire, Ebnor Marshall 374520. C. E. Juhl, Osage, Iowa 190.00
Kanota E. 2d 419419, calved March 6, 1928 Sire, Ebnor Marshall 374520, Harrison & Ryan, Harlan, Iowa 260.00
Kanota E. 3d 430872, calved August 19, 1929. Sire, Bluebird Marshall 409427, C. J. Munson & Sons, Sioux Falls, S. D. 255.00
Blackbird Prog E. (Sent for Record), calved Oct. 8, 1929. Sire, Bluebird Marshall 409427, C. E. Juhl, Osage, Iowa 102.50
Blackbird Prog E. (Sent for Record), calved October 10, 1929. Sire, Bluebird Marshall 409427, J. H. Burham, Bigelow, Minn 145.00

MINNESOTA

Blackcap Marshall 10th 415383

Sire—Earl Marshall. Through his dam we have Blackcap Revolution, Black Woodlawn, Prince Ito 2d and other champions. Herd bull prospects for sale.
M. L. SNYDER, MADELIA, MINNESOTA

Valley Mound Farm

For Sale—a few good cows, heifers and bull calves, best of breeding. Herd bull Eric More, a combination of Black Woodlawn, Earl Marshall and Erica McHenry
E. A. & E. W. BROWN, LUVERNE, MINNESOTA

NEBRASKA

Greenwood Ranch

Herd Sires—DOUBLE MARSHALL 388754 and BLACK ESMER 389483, both grandsons of EARL MARSHALL.
MRS. MARY K. KEENAN, BRIDGEPORT, NEB.

Barbarize 405962

Heads my herd. A son of Prizon 405961 who is a grandson of Earl Marshall and Prizemere. Dam—Barbara Mc. 36th by Earl Marshall.
ED. DAVIS, JR., BARTLEY, NEBRASKA

MONTANA

Largest Registered Herd in State

Accredited, choicest breeding; using two double bred Blackcap Revolution bulls—others of great parentage. Rugged breeding stock for sale.
AIRYLAND STOCK RANCH
W. S. Acton, Manager, Lewistown, Montana

FOR SALE

1600 acres of good stock raising and farm land. Running water in fields; wood and coal; good buildings all under fence; 20 miles of open range. Price $6.50 per acre. 45 miles south Chinook, Mont.
JAKE C. POWELL, RATTLESNAKE, MONT.

MISSOURI

Allendale Bulls

A very choice lot of well grown bulls of serviceable age, mostly sired by Cap Marshall 393776, at $150 to $250. Come see them. They are good.
W. A. HOLT & SON, SAVANNAH, MISSOURI

Need a Real Bull?

If you are looking for a well grown, well bred, snappy young bull with which to improve the quality of your calves—one of these will do the trick.
E. M. DALE, BLYTHEDALE, MISSOURI

Eldon Marshall 2d 433574

Heads my herd. I am now offering for sale a few choice Blackcap and Erica heifers sired by Excelsior Marshall 6th. Call and see them.
VICTOR HOFFMAN, QUEEN CITY, MISSOURI

Bonny Ridge Herd

For Sale—Bulls by Barbarian of Rosemere 2d by Oakville Quiet Lad; cows by Chief of Denison by Glenfoil Thickset 2d. Phone Tina, Mo.
L. V. DICKINSON & SON, BOGARD, MISSOURI

NORTH DAKOTA

Hartley Stock Farm

Young bulls and heifers for sale at reasonable prices, sons and grandsons of Blackcap Revolution and other leading sires. Also cows and heifers bred.
KENNETH McGREGOR, Mgr., PAGE, N. D.

NEW YORK

Briarcliff Farms, Inc.

A splendid selection of
YOUNG BULLS AND HEIFERS
of most Desirable Breeding
PINE PLAINS (Dutchess County) NEW YORK

FOR SALE

Any number up to a small carload of females with suitable bulls to mate. Herd accredited since 1921. Will be pleased to know your needs.
FRANK S. HAYDEN, WYOMING, N. Y.

For Sale

Bred cows and heifers, also cows and heifers with calves at foot.
Reasonable prices.
L. A. COLTON, GENEVA, NEW YORK

NORTH CAROLINA

Sunny Home Farm

Idolmere of French Broad sired by Perinthian and out of a full sister to Idolmere heads our herd of choicely bred females, Choice bull calves for sale.
GAYLORD H. FRENCH DRAPER, N. C.

OKLAHOMA

30 Bulls for Range Purposes

Ten coming 2 yr. old and 20 good yrlg bulls, good condition, ready for service. 20 cows and heifers, some with calves at foot, for immediate delivery.
L. R. KERSHAW, MUSKOGEE, OKLAHOMA

OREGON

Dea Aberdeen-Angus

For Sale—A number of young bulls of excellent breeding, reasonably priced and ready for light service. Address—Rock Creek Ranch,
D. E. ALEXANDER, KLAMATH FALLS, OREGON

SOUTH DAKOTA

Introducing the Members of My Herd

No. 3—Blackbird Harrison 70th 415481, another daughter of Blackcap Revolution has a heifer calf dropped December 24, 1929, sired by a son of Quality Marshall, the 1926 International grand champion bull.
WILBUR C. ODLUND, HURLEY, SOUTH DAKOTA

WEST VIRGINIA

Protection of Quality 399959

Son of International Grand Champion bull and cow head herd. A few choice things for sale. Let us describe them for you.
J. B. BENNETT, WALKERSVILLE, WEST VA.

FOREIGN

Visitors to Scotland!

Are invited to inspect the Perth 1930 Champion Bull, Election of Bleaton at Lethen, Nairn, where Messrs. Brodie have a nice lot of finely bred Erica heifers.
MESSRS. BRODIE, LETHEN, NAIRN

OHIO STATE FAIR

In the 80th Year of Its Progress

Columbus, Ohio August 25 to 30, 1930

$150,000 in Premiums

Cattle	$35,798.00	Sheep	12,949.00
Horses	21,535.00	Poultry	4,306.00
Swine	11,251.00	Junior Fair	14,400.00

Entries Close August 9th

—For Premium List Address—

LIVESTOCK SHOW $3,000,000 **OHIO STATE FAIR** A ribbon won at this show will be a big asset for you.

PERRY L. GREEN, Director COLUMBUS, OHIO

Show at The 81st Anniversary of The

MICHIGAN

State Fair

Detroit
August 31 to Sept. 6

$125,000.00
Cash Awards

$30,000 for Horses
28,000 for CATTLE
10,000 for Swine
8,500 for Sheep
10,000 for Poultry
2,200 for Agriculture
3,255 for Horticulture
2,131 for Floriculture
1,200 for Dairy-Apiary
650 for Women's Work
900 for Domestic Economics
11,000 for Boys and Girls Clubs
760 for Art

A DEPARTMENT FOR EVERY MEMBER OF THE FAMILY

WRITE FOR FREE PREMIUM LIST
IMPORTANT
ADDRESS ALL COMMUNICATIONS AND ENTRIES TO

John L. McNamara, Sec'y
Michigan State Fair
Detroit

Oakland Farms

JUST a few bits of news that we thought might be of interest to breeders generally. Pleased to announce that Blackcap Marjorie 2d, champion cow at Minnesota State Fair in 1926 and undefeated senior yearling heifer in 1926, and winner of several Blues since she was a calf, dropped a fine bull calf Sunday (Mother's Day), May 11th, both are doing fine and look like a real pair. This is another Blackcap Benz 5th calf and looks the part of a regular champion. The calves from Blackcap Benz 5th are right on the ground and have lots of style and plenty of width. The show herd is doing nicely too, but we are sure you will be most interested in the fact that we have for sale a few bulls about ten months old as well as a few young heifers of Blackcap and Blackbird breeding sired by Edgar Marshall and Blackcap Benz 5th, who sired the $725 bull Blackcap Benz 6th sold at the last Iowa State show and sale. Some of these are good show prospects. Come and see them.

Blake Brothers
73d and Hickman Avenue
Route 1 Des Moines, Iowa

QUALITY MARSHALL

DESCENDANTS of this great sire and show bull are available for the improvement of your herd.

Your inquiries are invited.

Wildwood Farms, Orion, Michigan
W. E. SCRIPPS, Prop. SIDNEY SMITH, Supt.

Hartley-McGregor Sale

(Continued from page 8)

COWS:

Buxom Maid Glencarnock 9th 438152, Calved April 15, 1929. Sire, Earl Eric Glencarnock 3d 438120. J. E. Andrus, Walker, Minn. 250.00

Buxom Maid Glencarnock 10th 438156 Calved July 12, 1929. Sire, Earl Eric Glencarnock 3d 438120, J. E. Andrus, Walker, Minn. 200.00

Glencarnock Elba 4th 379438, calved September 4, 1923. Sire, Blackcap Revolution 287269, J. E. Andrus, Walker, Minn. 500.00

Edella 28th of Page 329068, calved February 20, 1929. Sire, Glencarnock Revolution 6th 384963, J. E. Andrus, Walker, Minn. 230.00

Edella 29th of Page 429096, calved June 19, 1929. Sire, Glencarnock Revolution 6th 384963, J. R. Hume, Souris, Manitoba 170.00

Edella 32d of Page 437374, calved September 6, 1929. Sire, Glencarnock Revolution 6th 384963. J. E. Andrus, Walker, Minn. 230.00

Eline 7th of Page 437367, calved July 20, 1929. Sire, Glencarnock Revolution 6th 384963, J. E. Andrus, Walker, Minn. 320.00

Eline 5th of Page 429093, calved June 4, 1929. Sire, Ensign of Page 236754, J. E. Andrus, Walker, Minn. 260.00

Eline 4th of Page 429067, calved January 20, 1929. Sire, Glencarnock Revolution 6th 384963, J. E. Andrus, Walker, Minn. 385.00

Eline 2d of Page 421219, calved Apr. 18, 1928. Sire, Ensign of Page 236754, Congdon & Battles, Yakima, Wash. 500.00

Erica 2d of Page 428062, calved January 20, 1929. Sire, Eventuation of Page 405575, J. E. Andrus, Walker, Minn. 270.00

Enecho 2d of Page 429075, calved April 17, 1929. Sire, Glencarnock Revolution 6th 384963, Hardy Bros., Ross, N. D. 145.00

Erica Elma 9th of Page 429094, calved June 4, 1929. Sire, Glencarnock Revolut.on 6th 384963, C. J. Lofgren, Ada, Minn. 150.00

Elannah of Page 437371, calved August 10, 1929. Sire, Glencarnock Revolution 6th 384963, J. E. Andrus, Walker, Minn. 150.00

Ellen E. 4th of Page 437385, calved November 16, 1929. Sire, Glencarnock Revolution 6th 384963, J. E. Andrus, Walker, Minn. 185.00

Ebline 4th of Page 375548, calved February 2, 1924. Sire, Elegant of Tuberdaly 248736, Hardy Bros., Ross, N. D. 285.00

Eukyla of Page 3d 429095, calved June 4, 1929. Sire, Ensign of Page 236754, J. E. Andrus, Walker, Minn. 200.00

Blackcap 10th of Page 429078, calved April 20, 1929. Sire, Glencarnock Revolution 6th 384963, J. H. Marshall, Valley City, N. D. 190.00

Blackcap 11th of Page 437362, calved June 10, 1929. Sire, Ensign of Page 236754, H. O. Harrison, San Francisco, Cal. 145.00

Blackcap 12th of Page 437364, calved June 12, 1929. Sire, Glencarnock 6th 384963, Edwards Bros., Watford, Ont. 140.00

Blackcap Bessie 10th of Page 437390, calved November 20, 1929. Sire, Glencarnock Revolution 6th 384963, J. E. Andrus, Walker, Minn. 220.00

Blackbird of Page 4th 414205, calved January 29, 1928. Sire, Blackcap Revolution 287269, J. E. Andrus, Walker, Minn. 780.00

Glencarnock Rubicon 8th 438157, calved October 3, 1929. Sire, Earl Eric Glencarnock 3d 438120, J. E. Andrus, Walker, Minn. 240.00

Barbara 2d of Page 437380, calved November 16, 1929. Sire, Glencarnock Revolution 6th 384963, Boyd G. Weidlein, Webster City, Iowa 200.00

Blackbird Progress of Page 437469, calved August 5, 1929. Sire, Glencarnock Revolution 6th 384963, J. E. Andrus, Walker, Minn. 250.00

Blackbird Blossom 8th of Page 429077, calved April 20, 1929. Sire, Glencarnock Revolution 6th 384963, J. E. Andrus, Walker, Minn. 200.00

Blackbird of Page 9th 429076, calved April 18, 1929. Sire, Glencarnock Revolution 6th 384963, Hardy Bros., Ross, N. D. 165.00

Blackbird Mary 13th 344170, calved January 14, 1922. Sire, Black Jeweler 326806, Lawrence Watts, Wisdom, N. D. 260.00

Blackwood Lady 3d of Page 375523, calved October 22, 1923. Sire, Elegant of Tuberdaly 248736, Art Copeland, Churches Ferry, N. D. 260.00

Blackbird of Lassie 375849, calved November 8, 1923. Sire, Blackmere 4th 276340, Boyd G. Weidlein, Webster City, Iowa 200.00

Blackberry of Page 3d 407904, calved January 4, 1927. Sire, Glencarnock Revolution 6th 384963, J. R. Hume, Souris, Manitoba 190.00

Blackbird of Page 8th 429073, calved April 7, 1929. Sire, Glencarnock Revolution 6th 384963, J. E. Andrus, Walker, Minn. 225.00

Blue Lady Glencarnock 7th 438155, calved July 10, 1929. Sire, Earl Eric Glencarnock 3d 438120, J. E. Andrus, Walker, Minn. 250.00

Katinka 8th of Page 329082, calved April 23, 1929. Sire, Glencarnock Revolution 6th 384963, J. E. Andrus, Walker, Minn. 240.00

Pride of Rosemere 192d 425782, calved February 8, 1929. Sire, Blackmere 29th 379956, J. E. Andrus, Walker, Minn. 260.00

Pure Pride 2d of Page 429092, calved June 2, 1929. Sire, Ensign of Page 236754, J. E. Andrus, Walker, Minn. 390.00

Princess of Ash Lawn 366872, calved February 21, 1923. Sire, Blackbird Ensign of Page 289898, H. O. Harrison, San Francisco, Cal. 240.00

Lady 16th of Page 429089, calved May 5, 1929. Sire, Ensign of Page 236754, J. R. Hume, Souris, Manitoba 125.00

Barbara McGregor 2d 438150, calved March 14, 1929. Sire, Earl Eric of Glencarnock 3d 438120, H. D. Henke, Hanover, N. D. 205.00

Elba of Glencarnock 36th 438151, calved March 28, 1929. Sire, Earl Eric of Glencarnock 3d 438120, J. E. Andrus, Walker, Minn. 195.00

Elba of Glencarnock 37th 438154, calved June 20, 1929. Sire, Earl Eric of Glencarnock 3d 438120, J. E. Andrus, Walker, Minn. 200.00

McGREGOR CATTLE.

BULLS:

Elbanor Glencarnock 3d -44158-, calved Apr. 24, 1929. Sire, Edward Glencarnock -31940-, C. J. Monahan, Warwick, N. D. $ 225.00

Elector Glencarnock 2d -44174-, calved Apr. 1, 1929. Sire, Earl Eric Glencarnock 3d -39896-, Richard Price, Fessenden, N. D. 210.00

Blackster Glencarnock 4th -44157-, calved Apr. 23, 1929. Sire, Edward Glencarnock -31940-, C. C. Siebold, Cathay, N. D. 180.00

Edward Glencarnock 6th -42670-, calved Feb. 14, 1929. Sire, Earl Eric Glencarnock 3d -39896-, C. J. Lofgren, Ada, Minn. 210.00

Black Jester Glencarnock -44154-, calved Apr. 10, 1929. Sire, Earl Eric Glencarnock 3d -39896-, W. L. Davis, Page, N. D. 175.00

Karo Glencarnock -42644-, calved Mar. 10, 1929. Sire, Earl Eric Glencarnock 3d -39896-, F. E. Davis, Page, N. D. 170.00

Barbo of Page, calved May 12, 1929. Sire, Earl Eric Glencarnock 3d -39896-, Woodcote Stock Farm, Ionia, Mich. 1000.00

COWS:

Buxom Maid Glencarnock 2d -35710-, calved May 15, 1924. Sire, Blackcap Revolution -27530-, Dr. Raymond Brown, Joliet, Ill. 280.00

Miss Burgess Glencarnock 30th -44151- calved July 12, 1929. Sire, Earl Eric Glencarnock 3d -39896-, Dr. Raymond Brown, Joliet, Ill. 240.00

Elba of Glencarnock 38th -44142-, calved Apr. 20, 1928. Sire, Edward Glencarnock -31940-, J. E. Andrus, Walker, Minn. 160.00

Elba of Glencarnock 30th -42661-, calved Oct. 2, 1928. Sire, Envidon of Glencarnock -35453-, J. E. Andrus, Walker, Minn. 250.00

Elba of Glencarnock 43d -44173-, calved May 10, 1929. Sire, 7arl Eric Glencarnock 3d -39869-, J. E. Andrus, Walker Minn. 250.00

Eurotia Glencarnock 5th -42652-, calved Mar. 15, 1929. Sire, Edward Glencarnock -31940-, J. E. Andrus, Walker, Minn. 190.00

Eurotia Glencarnock -44168-, calved April 1, 1929. Sire, Earl Eric Glencarnock 3d -39896-, Edwards Bros., Watford, Ont. 150.00

Eda of Northlane -32976-, calved December 6, 1923. Sire, Prizeman 12th -30099-, National Stock Farm, Mapleton, N. D. 155.00

Eriskay Glencarnock 13th -42650-, calved July 19, 1928. Sire, Edward Glencarnock -31940-, Lawrence Watt, Wisdom, N. D. 195.00

Barbara of Glencarnock 11th -38124-, calved May 17, 1926. Sire, Edward Glencarnock -31940-, J. E. Andrus, Walker, Minn. 310.00

Blackbird Glencarnock 6th -35418-, calved July 10, 1924. Sire, Blackcap Revolution -27530-, Chris. Wiese, Page, N. D. 180.00

Glencarnock Black Lassie 3d -44162-, calved May 1, 1929. Sire, Revolution's Golden Gleam -34829-, J. E. Andrus, Walker, Minn. 250.00

Glencarnock Rubicon 7th -42664-, calved July 12, 1928. Sire, Envidon of Glencarnock -35453-, J. E. Andrus, Walker, Minn. 260.00

Pride of Glencarnock 10th -44152-, calved August 2, 1929. Sire, Earl Eric Glencarnock 3d -39896-, J. E. Andrus, Walker, Minn. 150.00

Another New Herd Bull

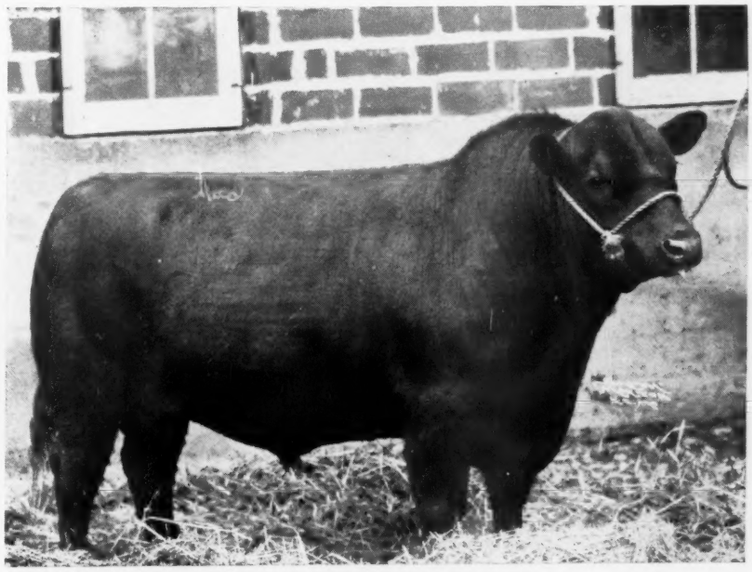

ELATE MARSHALL 419422

Double Grandson of Earl Marshall

Since the purchase of BLACK MARSHALL 21st, the good show son of EARL MARSHALL to place at the head of my herd I have been constantly on the lookout for a companion herd sire carrying a strong infusion of EARL MARSHALL breeding. This I have found in the low set, thick, straight lined, very smooth, ELATE MARSHALL 419422, purchased in the Sam C. Escher dispersion sale, whose sire Ebnor Marshall is by Earl Marshall and whose dam is also by Earl Marshall. Seventy-five per cent of this tabulation is Escher, McHenry and Grant breeding. ELATE MARSHALL will be the reserve herd bull in my herd which is now composed of about sixty head of cows and heifers of approved breeding, family, and individuality. Will be pleased to show this battery of bulls to anyone interested. Cows and heifers bred to them will soon be for sale as well as a fine string of herd bull prospects sired by Erwin Marshall B. 6th a double Earl Marshall bred bull. Let me know your wants, please.

(Herd consists of McHenry Barbaras, McHenry Blackcaps, Rosemere Blackcaps, Escher Edellas, Eisa, Enchantress, Evergreen and Elba Ericas, Fourth Branch and Ballindalloch Blackbirds, McHenry K. Prides and highly prized Miss Burgess tribes)

Boyd G. Weidlein, Webster City, Iowa

$26,331.13 In Premiums for Cattle
At The INDIANA STATE FAIR

August 30 to September 5, 1930
(INCLUSIVE)

$3548.00 Offered in Calf Club Work in Addition to Above Amount

All Entries Close August 13th

Send entries to E. J. Barker, Secretary, Room 212, State House, Indianapolis

R. C. Jenkins, Director Cattle Dept. ORLEANS

E. J. Barker, Secretary-Treasurer INDIANAPOLIS

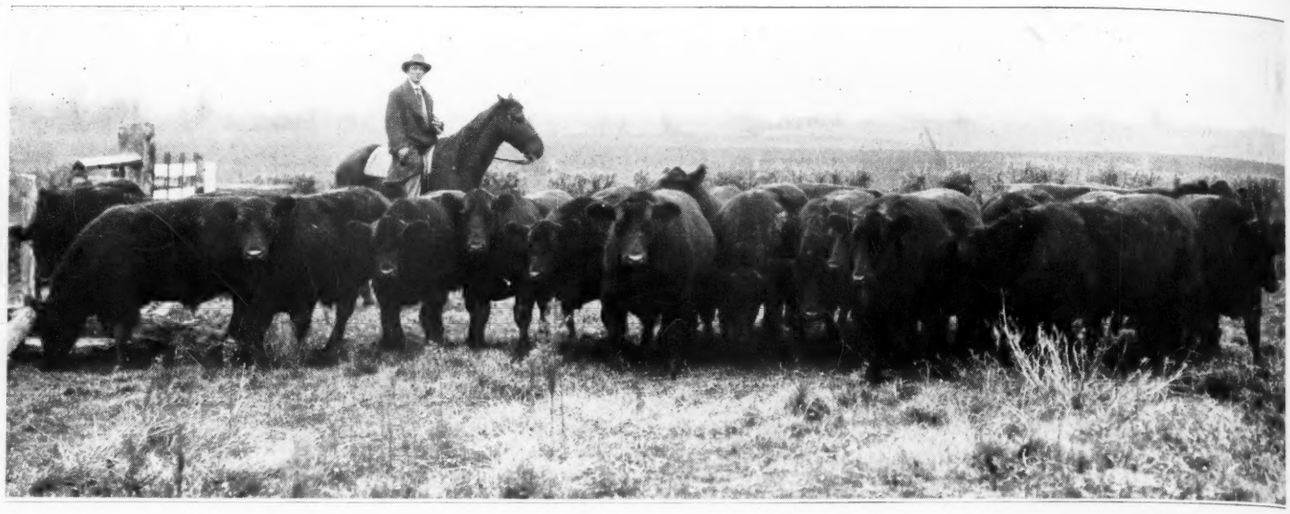

Ed Hall—Successful Illinois Farmer and Feeder of International Grand Champion Carlots at Chicago.

Time to make "Whoopee"

In Aberdeen-Angus Cattle Breeding Circles

More new herds have been started during the last 60 days than has been started during any similar length of time in the history of the Aberdeen-Angus breed in America. For the most part these herds have been started by farmers desiring to inject into their farm scheme a more diversified program. Through the founding of these herds, chiefly with the commercial objective in view, these men hope to turn the farm roughage and general crops more profitably than they have been doing heretofore.

The Aberdeen-Angus cow of the right type and quality will fill the bill in every particular. She is an economical keeper, a good doer and a producer of the highest quality of beef, besides there are no horns with which to lacerate the other cattle, horses and hogs on the farm. She will give a sufficient amount of exceptionally rich milk to perfectly nourish and carry along her calf until such time as he will be able to take care of himself at the regular feed bunk. In fact she is an all round farm cow. She is a great favorite with the farmers of Scotland where merit is always appreciated.

Farmers generally are turning with increased favor to the Aberdeen-Angus breed, realizing the superior merit of this breed when it comes to making market topping steers. The demand for good breeding cattle is strong—trade is in a good healthy condition. The only retarding factor for more rapid progress and a more general distribution of Aberdeen-Angus cattle lies in the lack of publicity giving information as to where these good cattle may be purchased. For this reason the Journal is making a special effort to put out as its Anniversary and Farm Number the best issue possible. It is our ambition to properly present the breed to not only our regular readers but to a select list of approximately ten thousand prospective buyers and breeders.

This issue will afford the greatest opportunity of the season for breeders to make an appeal for new business. We hope to make this issue so attractive that those into whose hands it falls will retain it for future reference. The territory is so large that it is impossible for me to visit each breeder individually to solicit his business for this number. For that reason we are making this printed appeal and we sincerely trust that every breeder in the land will respond with an advertisement of sufficient proportions to properly present his herd.

Send along the names for other prospective breeders. Also send along your snap shots and news stories. Let us make this an issue to be proud of and one that will do the breed a great lot of good. Thanks. Do it today, please.

The Aberdeen-Angus is "A Real Farmer's Cow"

Fill out this coupon and mail it today.

The Aberdeen-Angus Journal,
Webster City, Iowa. ....., 1930.

Please reserve..... space in the Anniversary and Farm Number, for the advertisement of my herd.

Name .....

Address .....

THE FOLLOWING RATES will apply for space in the Anniversary and Farm Number except for sale and commercial advertising which require a different rate: Full page, 30 inches, $90.00; two-thirds page, 20 inches, $60.00; one-half page, 15 inches, $45.00; one-third page, 10 inches, $30.00; 8 inches, $24.00; 6 inches, $18.00; 5 inches, $15.00; 4 inches, $12.00.

Individuality a Real Back Ground